

LOT 30
LOT 31
LOT 32
LOT 33
CONCESSION 8, B.
CONCESSION 9, B.

GENERAL NOTES

- OUR SPECIFICATIONS DATED JANUARY 2020 APPLY TO THIS PROJECT.
- THE WORKING WIDTH AVAILABLE TO THE CONTRACTOR TO CONSTRUCT THE NEW DRAINS SHALL CONSIST OF THOSE LANDS IMMEDIATELY ADJACENT TO THE DRAIN AND CONNECTIONS AND SHALL NOT EXCEED THE FOLLOWING AVERAGE WIDTHS:
 - OPEN PORTIONS - 10 meters (INCLUDING 3m BUFFER)
 - THOSE ABSOLUTELY NECESSARY TO COMPLETE CONSTRUCTION - 15 meters
 - CLOSED PORTIONS - 20 meters
 - THOSE ABSOLUTELY NECESSARY TO COMPLETE CONSTRUCTION - 30 meters (CENTERED ON THE DRAIN)
 THE WORKING WIDTH FOR PURPOSES OF FUTURE MAINTENANCE SHALL BE THE SAME AS ABOVE EXCEPT FOR CLOSED PORTIONS (NOT THROUGH BUSH) SHALL BE 10m.
- ALL OWNERS ALONG THE COURSE OF THE DRAIN SHALL MAKE AN ACCESS ROUTE FROM THE NEAREST ROAD TO THE DRAIN LOCATION AVAILABLE TO THE CONTRACTOR THE AVERAGE WIDTH OF THIS ROUTE SHALL NOT EXCEED 8 METERS. THE ACCESS ROUTE SHALL ALSO APPLY FOR FUTURE MAINTENANCE PURPOSES.
- ALL UTILITIES TO BE LOCATED AND EXPOSED PRIOR TO CONSTRUCTION SO THAT THE NEW TILE GRADES CAN BE CONFIRMED. IF THERE IS A CONFLICT IN ELEVATION BETWEEN THE PROPOSED DRAIN AND THE UTILITY, THE ENGINEER IS TO BE NOTIFIED IMMEDIATELY.
 - CONTRACTOR TO NOTIFY ALL UTILITIES 72 HOURS PRIOR TO HIS SCHEDULED TIME FOR STARTING THE ABOVE WORK.
 - THE COST FOR THIS WORK SHALL BE INCLUDED IN THE ITEM ON THE EXTENT OF WORK AND NO EXTRA PAYMENT SHALL BE MADE TO THE CONTRACTOR EXCEPT IF ROAD RESTORATION IS REQUIRED.
- ALL TREES, SCRUB, BRUSH, ETC. TO BE CLEARED AND GRUBBED IN ACCORDANCE WITH SECTION B.3 AND C.4 SPECIFICATIONS.
- RIP-RAP TO BE SUPPLIED AND INSTALLED IN ACCORDANCE WITH SECTION A.12 IN THE SPECIFICATIONS.
- TURF REINFORCEMENT MAT SHALL BE "NORTH AMERICAN GREEN C 350" OR APPROVED EQUAL. MAT SHALL BE INSTALLED ON SEEDED BANK IN ACCORDANCE WITH MANUFACTURER'S SPECIFICATIONS WITH THE FOLLOWING EXCEPTIONS:
 - STAPLES TO BE 200mm LONG AND SHALL BE INSTALLED TO MANUFACTURER'S "D" PATTERN
 - MAT TO BE KEPT 300mm BELOW DITCH BOTTOM, 200mm INTO BANK SLOPE AT UPSTREAM LIMIT AND SHALL BE STAPLED 200mm BELOW TOE OF BANK.
- CONTRACTOR TO ARRANGE A PRE-CONSTRUCTION MEETING WITH THE ENGINEER, DRAINAGE SUPERINTENDENT, AND THE AFFECTED OWNERS. ALL PARTIES SHALL RECEIVE 48 HOURS NOTICE TO THE MEETING.
- ALL CONCRETE AND PLASTIC TILE AND PIPE TO CONFORM TO SECTION C.1 IN THE SPECIFICATIONS.
 - SEWER PIPE TO BE CONCRETE, H. D. P. E. PLASTIC 320 MPA (BELL & SPIGOT WITH RUBBER GASKETS, CONFORMING TO C.S.A. 1026-08), PVC ULTRA RIB OR PVC SDR 35
 - CONCRETE TILE SHALL BE HEAVY DUTY UNLESS SPECIFIED AS 2000 D OR 2400 D ON PROFILE
 - PLASTIC TILE SHALL BE PERFORATED AGRICULTURAL TUBING WITH FILTER SOCK CONFORMING TO TERRAFIX 200R, TEXEL F-100 ID OR APPROVED EQUAL.
- ALL CATCHBASINS SHALL BE SUPPLIED AND INSTALLED IN ACCORDANCE WITH SECTION C.16 IN THE SPECIFICATIONS. EXCEPT AS FOLLOWS:
 - ALL OFF-SET CATCHBASIN LEADS TO BE CONNECTED TO NEW TILE DRAIN WITH PRE-FABRICATED "WYES" OR "TEES"
- NEW TILE DRAINS TO BE LOCATED ADJACENT TO THE EXISTING MUNICIPAL DRAINS WHERE APPLICABLE AS SHOWN ON THE ADJACENT PLAN. EXACT LOCATION OF ALL DRAINS TO BE CONFIRMED AT TIME OF CONSTRUCTION BY ENGINEER.
 - EXISTING TILE DRAINS TO BE EXPOSED IN AS MANY LOCATIONS AS ARE NECESSARY TO CONFIRM THEIR EXACT LOCATION AND ELEVATION PRIOR TO CONSTRUCTION WITH SUFFICIENT TIME TO CONFIRM STRUCTURE (JUNCTION BOXES, CATCHBASINS, ETC.) LOCATION & ELEVATIONS. EXACT LOCATION OF NEW TILE DRAINS AND STRUCTURES TO BE CONFIRMED BY ENGINEER.
- EXISTING 200mm TILE ALONG EAST SIDE OF ROAD FROM THE ROMAN LINE DRAIN TO BRANCH D (INCLUDING CATCHBASIN AND APPURTENANCES) SHALL BE INCORPORATED AS BRANCH H OF THE BLAKE DRAIN 2021 FOR FUTURE MAINTENANCE PURPOSES.
- INSTALLATION OF TILE AND TRENCH WIDTHS SHALL BE IN ACCORDANCE WITH SECTION C - TILE DRAIN IN THE SPECIFICATIONS.
 - SEWER PIPE UNDER TRAVEL PORTION OF ROADS TO BE INSTALLED IN ACCORDANCE WITH STANDARD DETAILED DRAWING No. 021 IN THE SPECIFICATIONS.
 - ALL OTHER SEWER PIPE TO BE INSTALLED IN ACCORDANCE WITH DETAIL "B"
 - ALL CONCRETE TILE AND TILE-PIPE JOINTS TO BE WRAPPED WITH GEOTEXTILE IN ACCORDANCE WITH SECTION C.8 IN THE SPECIFICATIONS.
 - NO CONSTRUCTION EQUIPMENT OR FARM MACHINERY SHALL CROSS OVER THE MOUNDED BACKFILLED TILE TRENCHES UNTIL SUFFICIENT SETTLEMENT HAS OCCURRED.
 - STRIP AND STOCKPILE TOPSOIL FROM CONSTRUCTION AREA (4 meters width) EXCEPT LANEWAYS & ROADS. EXCESS SPILL TO BE LEVELLED AND TOPSOIL RELEVELLED OVER SPOIL, MOUNDED TRENCH AND REMAINING CONSTRUCTION AREA.
 - PERFORATED PLASTIC FILTERED TILE TO BE INSTALLED WITH APPROVED DRAINAGE FLOUGH. IF SOLID PLASTIC TILE IS INSTALLED WITH TRENCHER OR BACKHOE, THE IT SHALL BE BEDDED IN ACCORDANCE WITH DETAIL "B" AND SPECIFICATIONS.
 - WHERE THE TILE SIZE IS LARGER THAN 675mm, THE EXCESS TRENCH MATERIAL (APPROXIMATELY EQUAL TO THE VOLUME OF THE TILE BEING INSTALLED) SHALL BE HAULED AWAY AND DISPOSED OF BY THE CONTRACTOR. ENOUGH MATERIAL SHALL BE RETAINED TO PROVIDE SUFFICIENT MOUNDING OVER TILE TO ALLOW FOR SETTLEMENT.
- IT SHALL BE NOTED THAT AREAS OF POOR SOIL CONDITION MAY BE ENCOUNTERED ALONG THE COURSE OF THE DRAIN. IF SUCH CONDITIONS ARE ENCOUNTERED AND IF THE TRENCH WALLS AND/OR TRENCH BOTTOM AND/OR TRENCH BOTTOM BECOME UNSTABLE, THEN THE CONTRACTOR SHALL IMMEDIATELY CONTACT THE DRAINAGE SUPERINTENDENT OR ENGINEER.
 - IF SO ORDERED BY THE DRAINAGE SUPERINTENDENT OR ENGINEER, THE CONTRACTOR SHALL INSTALL THE TILE OR PIPE ON A BEDDING OF 150mm (3/4") CRUSHED STONE THROUGH THE AREA OF UNSTABLE TRENCH. THE CRUSHED STONE SHALL BE COMPLETELY WRAPPED IN GEOTEXTILE SUCH AS "TERRAFIX 360 R" OR APPROVED EQUAL. (SEE DETAIL "D" DUG 2) THE LIMITS OF THIS WORK SHALL BE DETERMINED BY THE DRAINAGE SUPERINTENDENT OR ENGINEER.
 - PAYMENT FOR THIS WORK SHALL BE IN ACCORDANCE WITH THE CONTINGENCY AMOUNTS SHOWN IN THE "FORM OF TENDER".
- THE CONTRACTOR SHALL ENSURE THAT ALL TRIBUTARY DRAINS ARE CONNECTED DURING TIME OF CONSTRUCTION. ANY MISSED TILE CONNECTIONS THAT ARE FOUND DURING THE WARRANTY PERIOD OF THE CONTRACT SHALL BE COMPLETED BY THE CONTRACTOR AND SHALL BE PAID THE AMOUNT SET OUT ON PAGE 2 OF THE "FORM OF TENDER". NO ADDITIONAL PAYMENT FOR MOBILIZATION WILL BE ALLOWED. THE CONTRACTOR IS NOT RESPONSIBLE FOR COMPLETING MISSED TILE CONNECTIONS THAT ARE FOUND AFTER THE WARRANTY PERIOD FOR THE CONTRACT HAS EXPIRED.
 - ALL TILE CONNECTIONS TO BE MADE WITH CORING MACHINE AND PLASTIC ADAPTOR OR PREFABRICATED FITTINGS.
 - THE CONTRACTOR SHALL SUPPLY THE ENGINEER WITH A LIST SHOWING STATIONS OF ALL TILE CONNECTIONS UPON COMPLETION OF CONSTRUCTION.
- SILT FENCE TO BE PLACED ACROSS DITCH BOTTOM AT STA. 0+000 DURING CONSTRUCTION TO PREVENT SILT FROM FLUSHING DOWNSTREAM, AND ARE TO BE MAINTAINED AS NECESSARY DURING CONSTRUCTION. SILT FENCE AND SILT TO BE REMOVED AND DISPOSED OF AFTER CONSTRUCTION.

LOT LEGEND

ROLL NO.	OWNERSHIP	HECTARES OWNED
1)	010-126-01 VANDERMOLLEN HOMES INC.	0.14
2)	010-127 D. VANDERMOLLEN	0.14
3)	010-128 T. DAVIDSON & J. SHAW	0.40
4)	010-129 G. ANDERSON	0.40
5)	010-174 W. TIMMERMANS	0.14
6)	010-175-02 W. TIMMERMANS	0.14
7)	010-175-01 R. BANNISTER	0.12
8)	010-177-10 D. & T. VANHOYDONK	0.55
9)	010-177 M. & N. FRANCIS	0.42
10)	010-173 K. ELLIOTT & C. FINLAYSON	0.18
11)	010-172 C. LUYTEN	0.10

PLAN SCALE 1:1,500

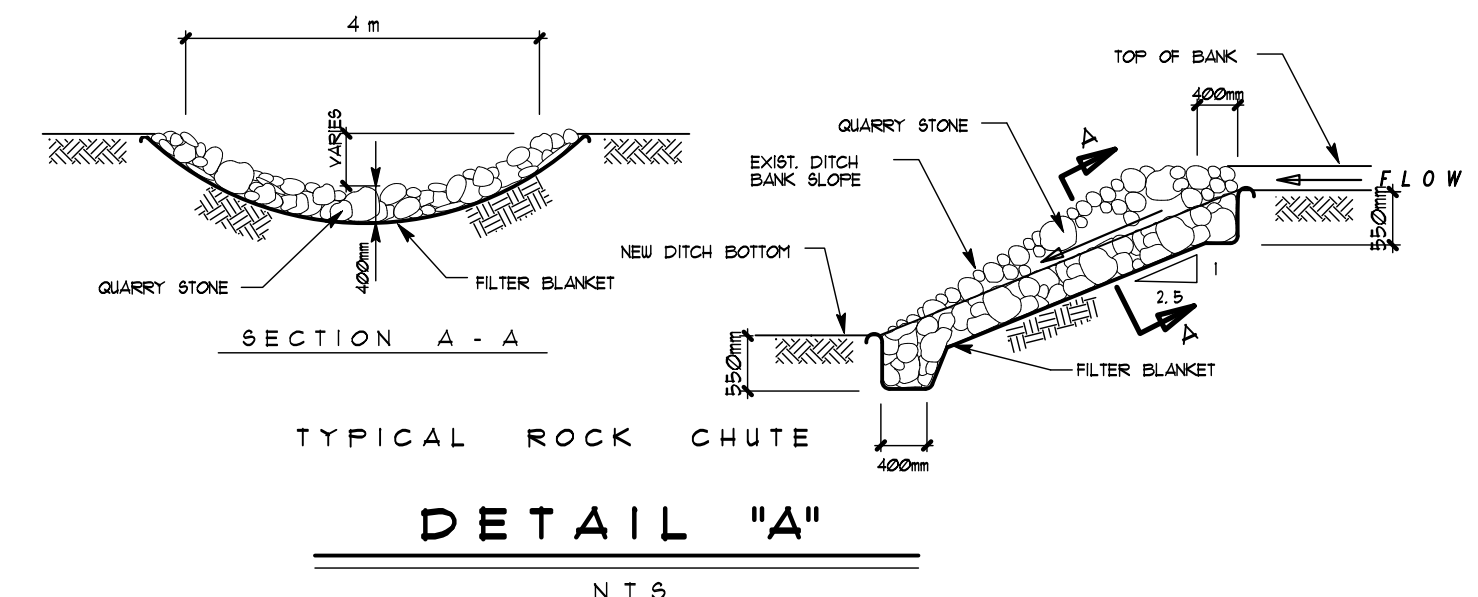
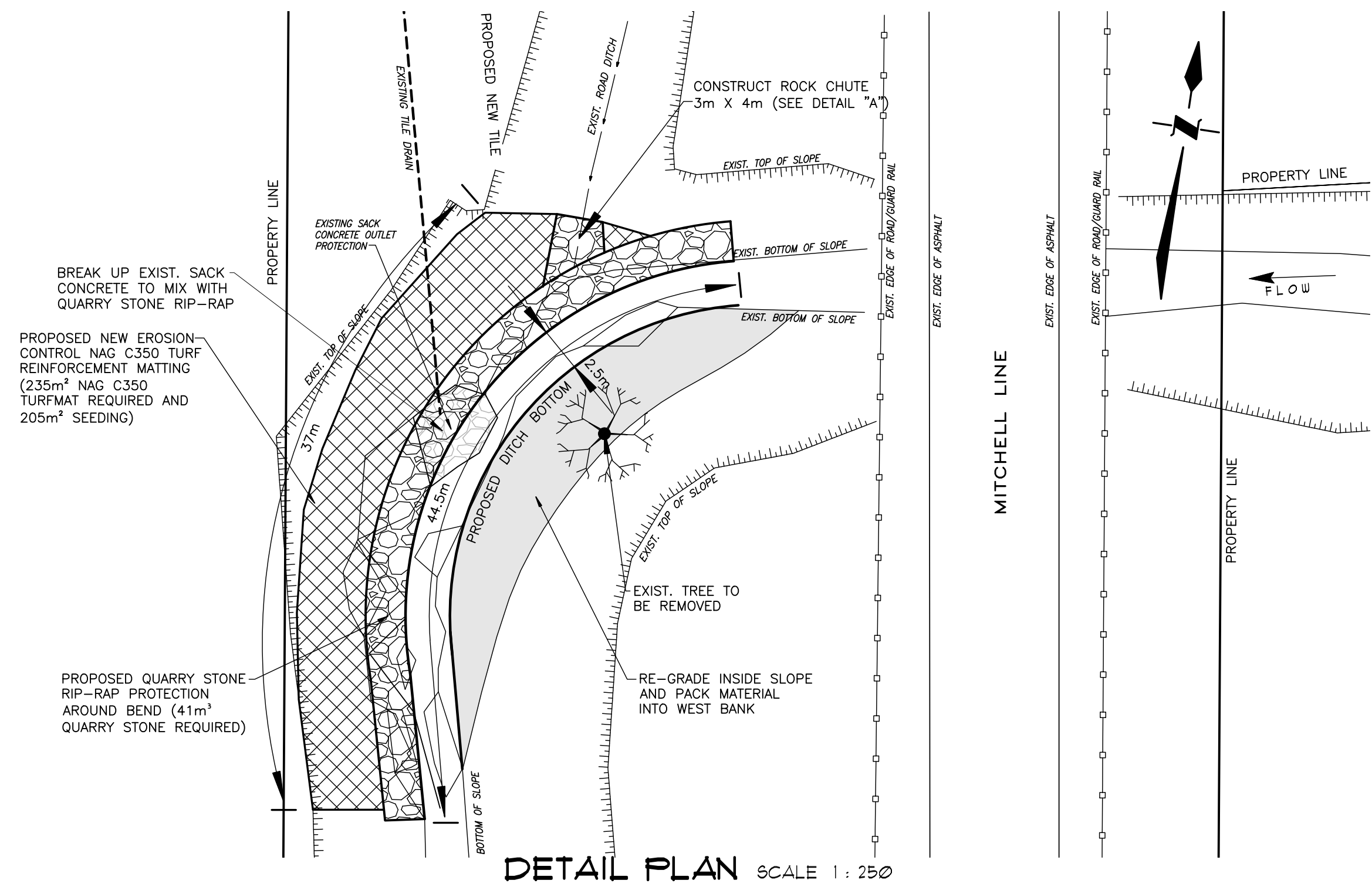
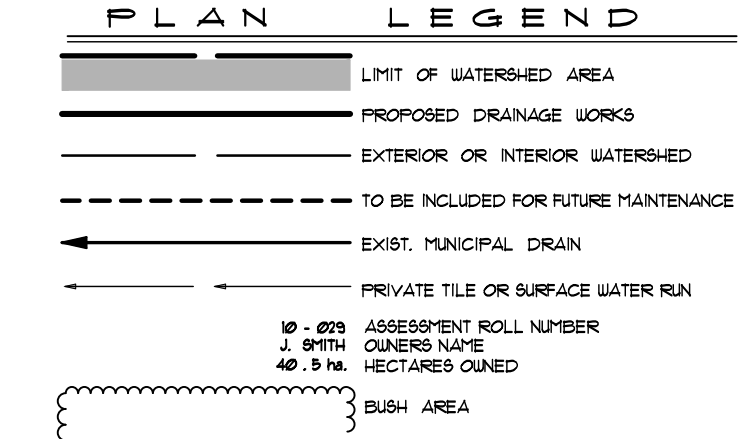

BLAKE DRAIN 2021
Township of Lucan Biddulph

Drainage Superintendent:
ALEX VERBEEK
519-672-4100

No.	REVISIONS	DATE

Drawn By: ak & rk
Date: MAR 26, 2021

Field Book: GFS & RTS FB-266, 267
JOB No.: 220043
Drawing No.: 1 of 6

SPRIET ASSOCIATES
LONDON CONSULTING ENGINEERS LIMITED
155 YORK STREET - LONDON (519) 672-4100 - NEA 1A8

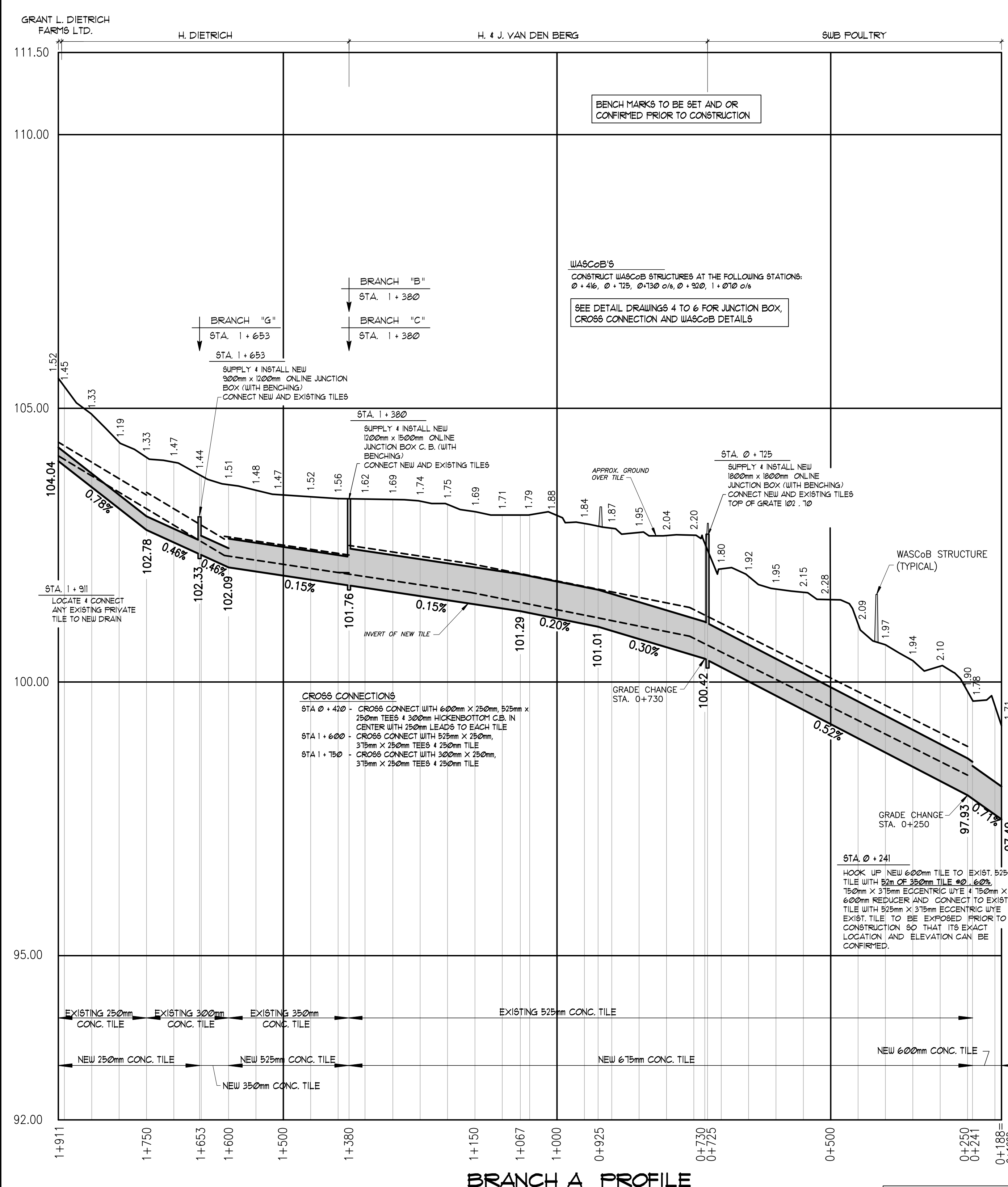

BRANCH A PROFILE

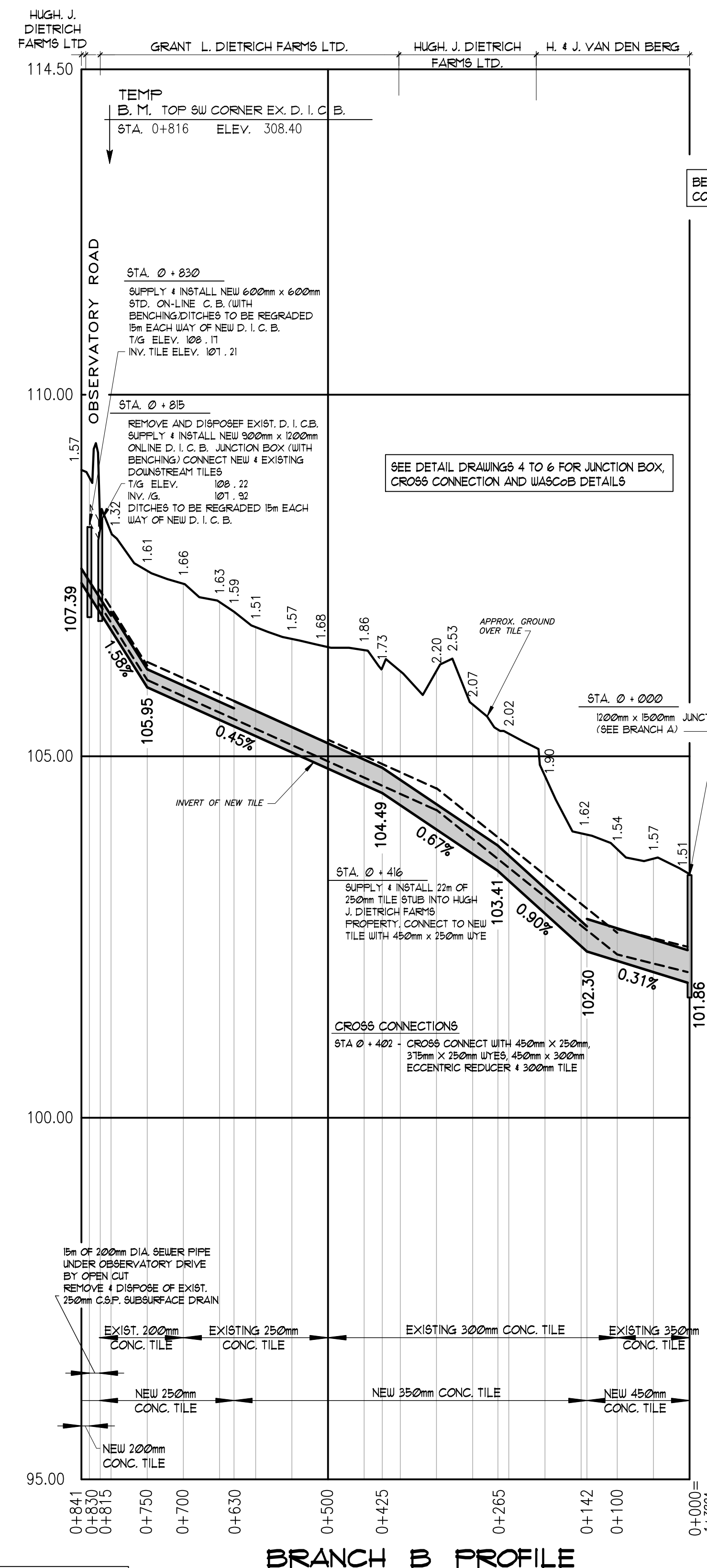

BRANCH B PROFILE

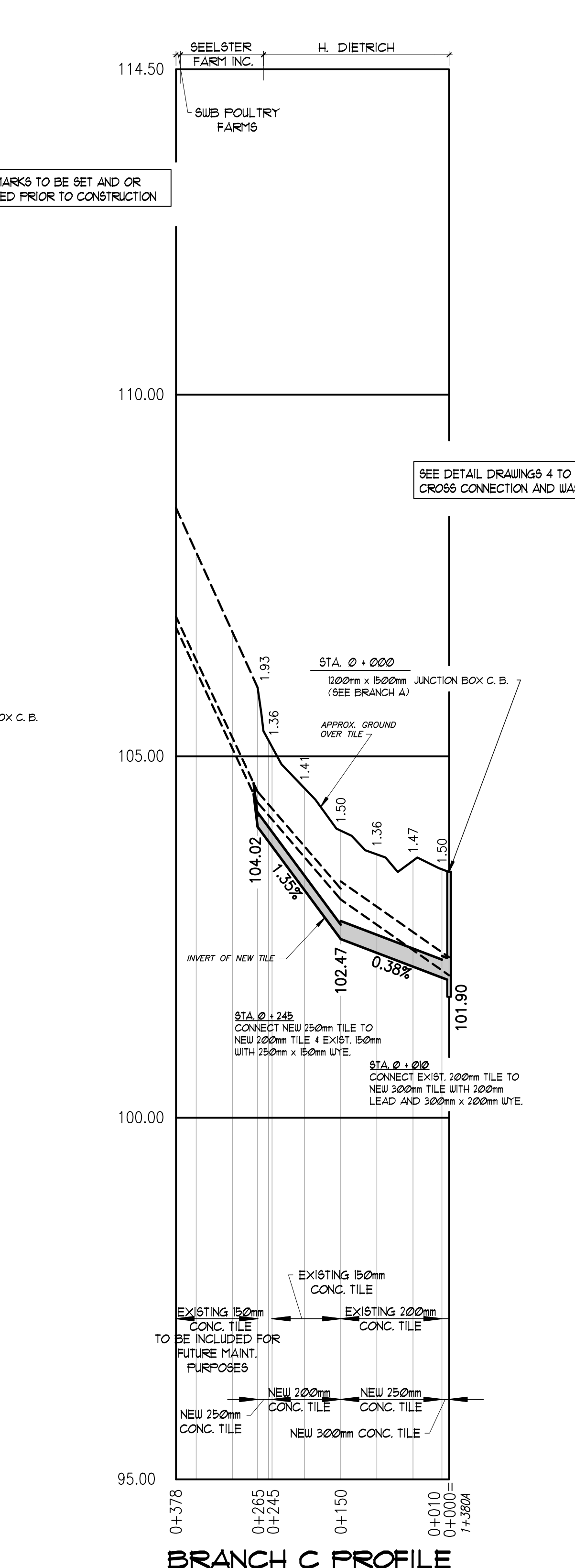

BRANCH C PROFILE

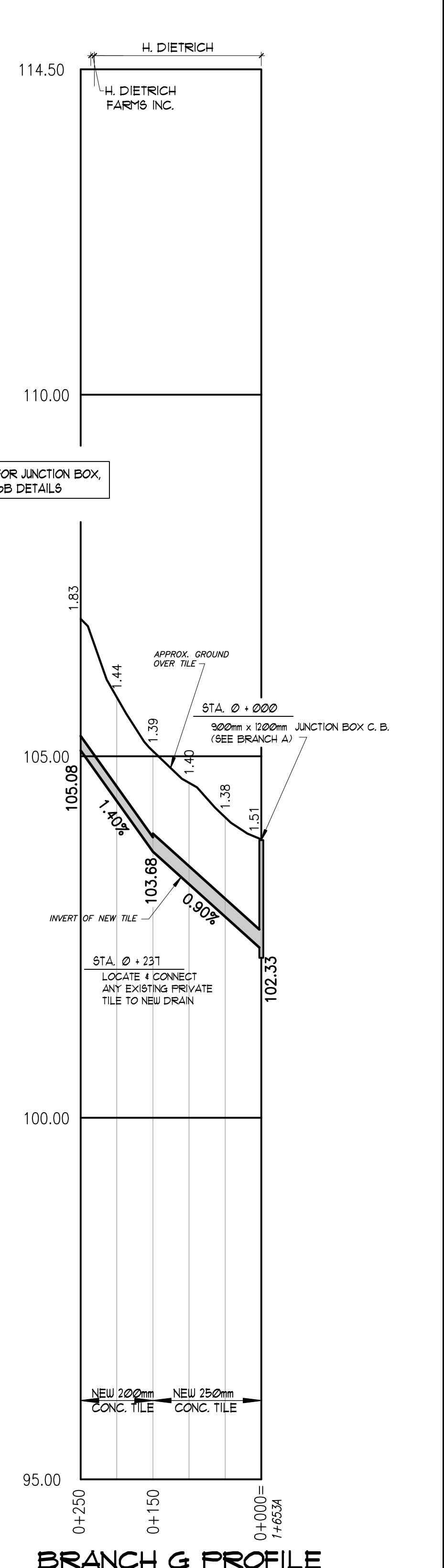

BRANCH G PROFILE

PROFILE SCALES : HOR. 1 : 5,000
VERT. 1 : 50

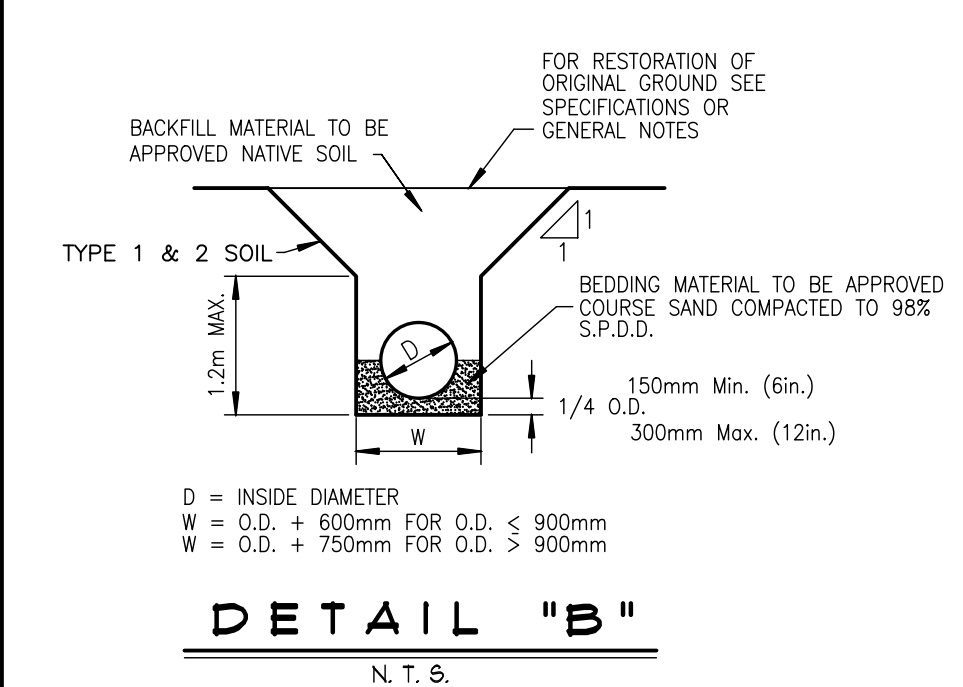

DETAIL "B"
N. T. S.

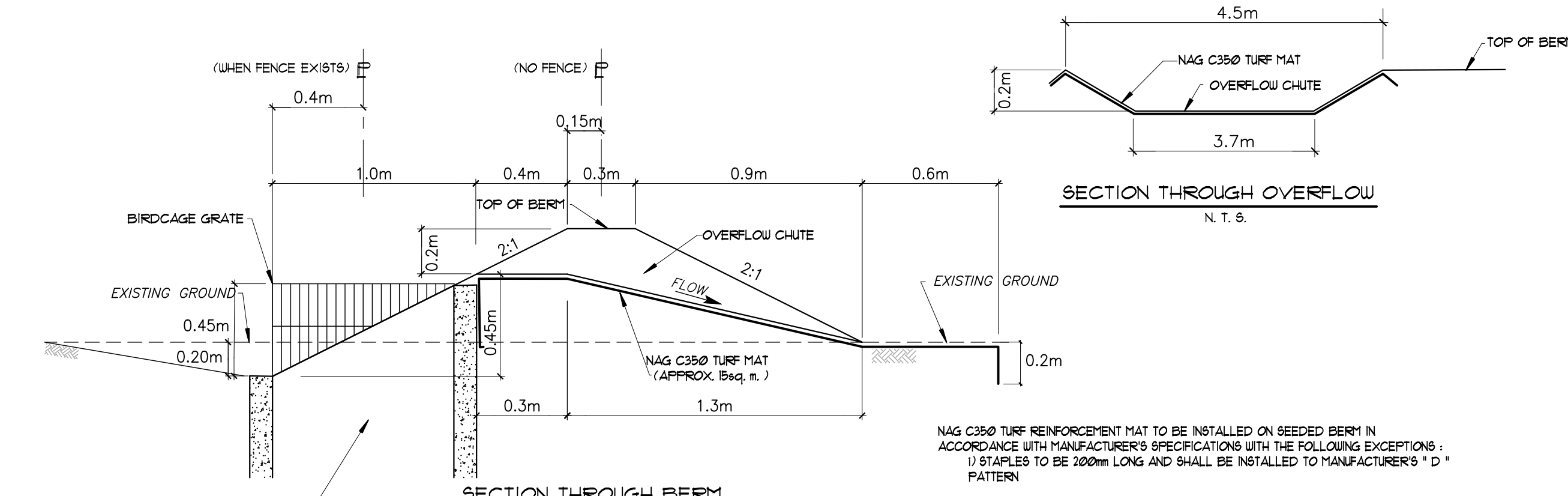

DETAIL "C"
N. T. S.

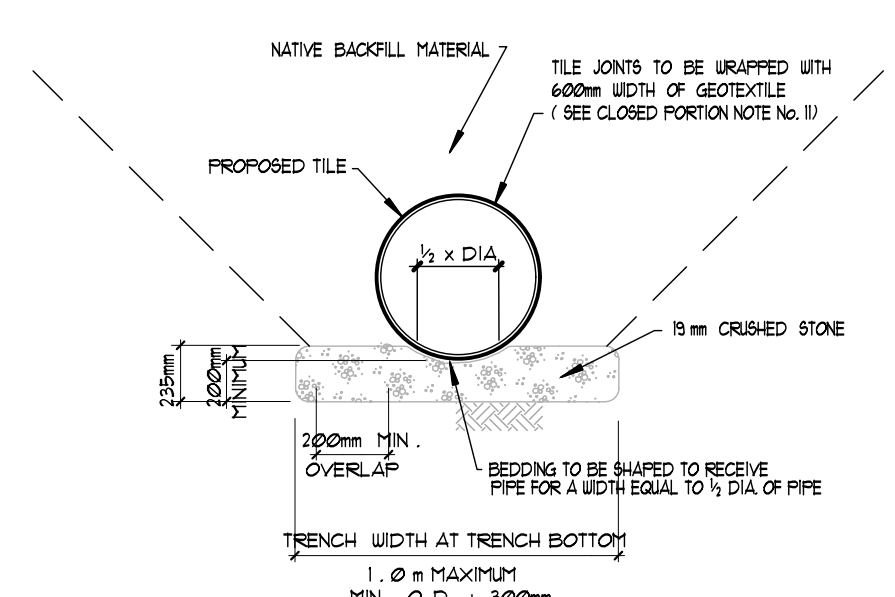

**CRUSHED STONE BEDDING DETAIL
CONCRETE FIELD TILE**

DETAIL "D"
N. T. S.

BLAKE DRAIN 2021

Township of Lucan Biddulph

Drainage Superintendent: ALEX VERBEEK 519-672-4100	<table border="1" style="width: 100%; border-collapse: collapse;"> <thead> <tr> <th>No.</th> <th>REVISIONS</th> <th>DATE</th> </tr> </thead> <tbody> <tr> <td> </td> <td> </td> <td> </td> </tr> </tbody> </table>	No.	REVISIONS	DATE			
No.	REVISIONS	DATE					
Drawn By: ak 4 Rk Date: MAR 26, 2021	Field Book GPS 4 RTS FB-266, 267						
Job No. 220043	Drawing No. 2 of 6						

PROFILES & DETAILS

SPRIET ASSOCIATES
LONDON CONSULTING ENGINEERS LIMITED

155 YORK STREET - LONDON (519) 672-4100 - NEA 1A8

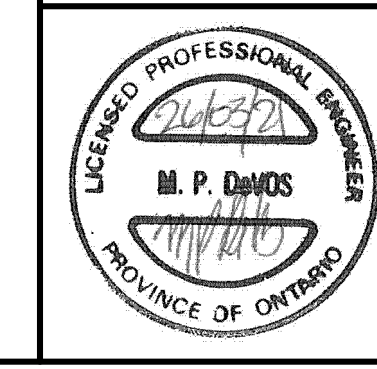

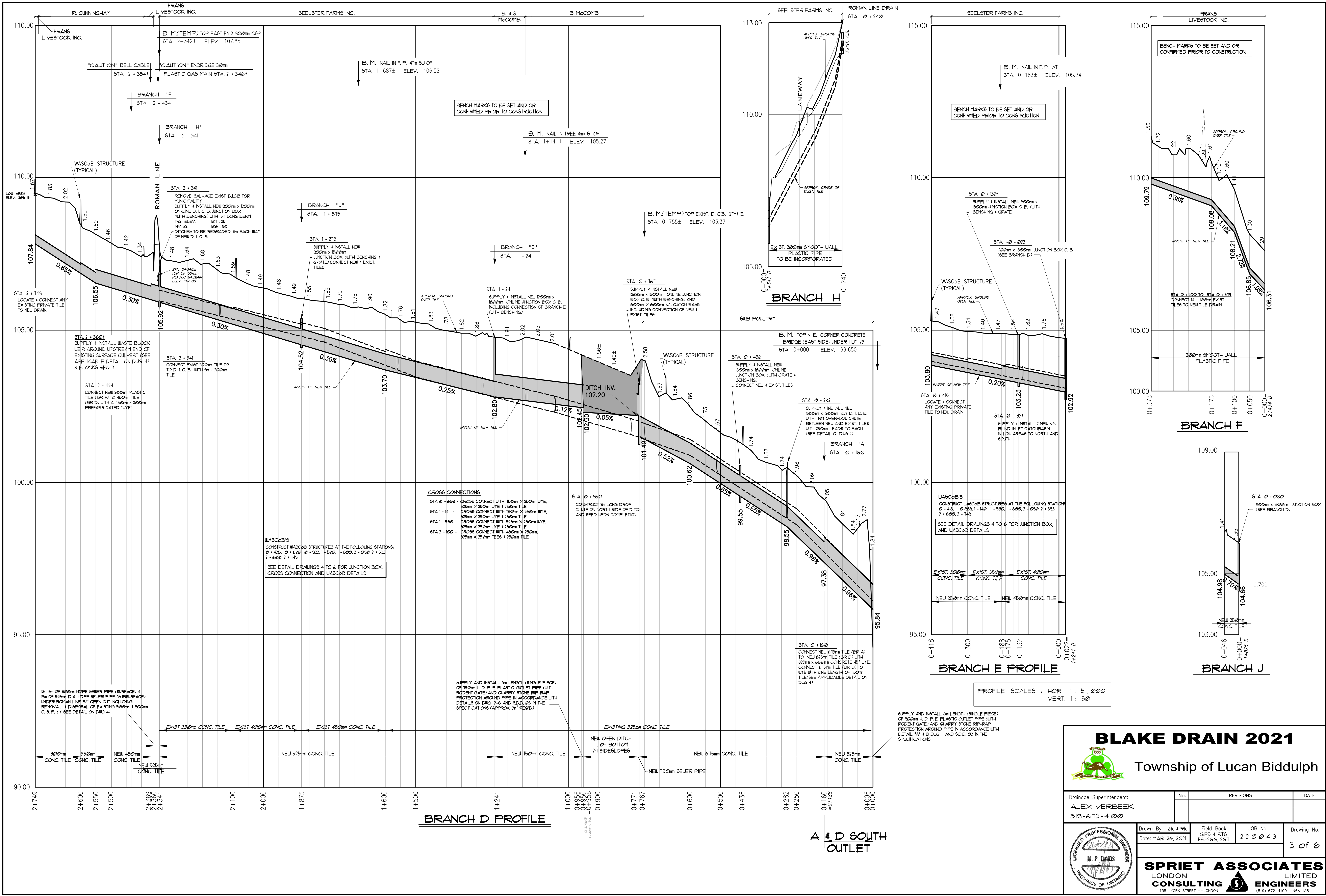

BRANCH D PROFILE

BRANCH E PROFILE

BRANCH F

BRANCH H

BRANCH J

PROFILE SCALES : HOR. 1 : 5,000
VERT. 1 : 50

A & D SOUTH OUTLET

BLAKE DRAIN 2021

Township of Lucan Biddulph



Drainage Superintendent: ALEX VERBEEK 519-672-4100	No.	REVISIONS	DATE

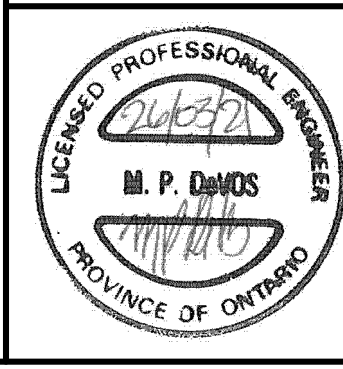

Drawn By: ak & Rk	Field Book Date: MAR 26, 2021	JOB No. GPS & RT5 FB-266, 267	Drawing No. 2200043
			3 of 6

SPRIET ASSOCIATES
LONDON CONSULTING ENGINEERS LIMITED
155 YORK STREET - LONDON (519) 672-4100 - NEA 1A8

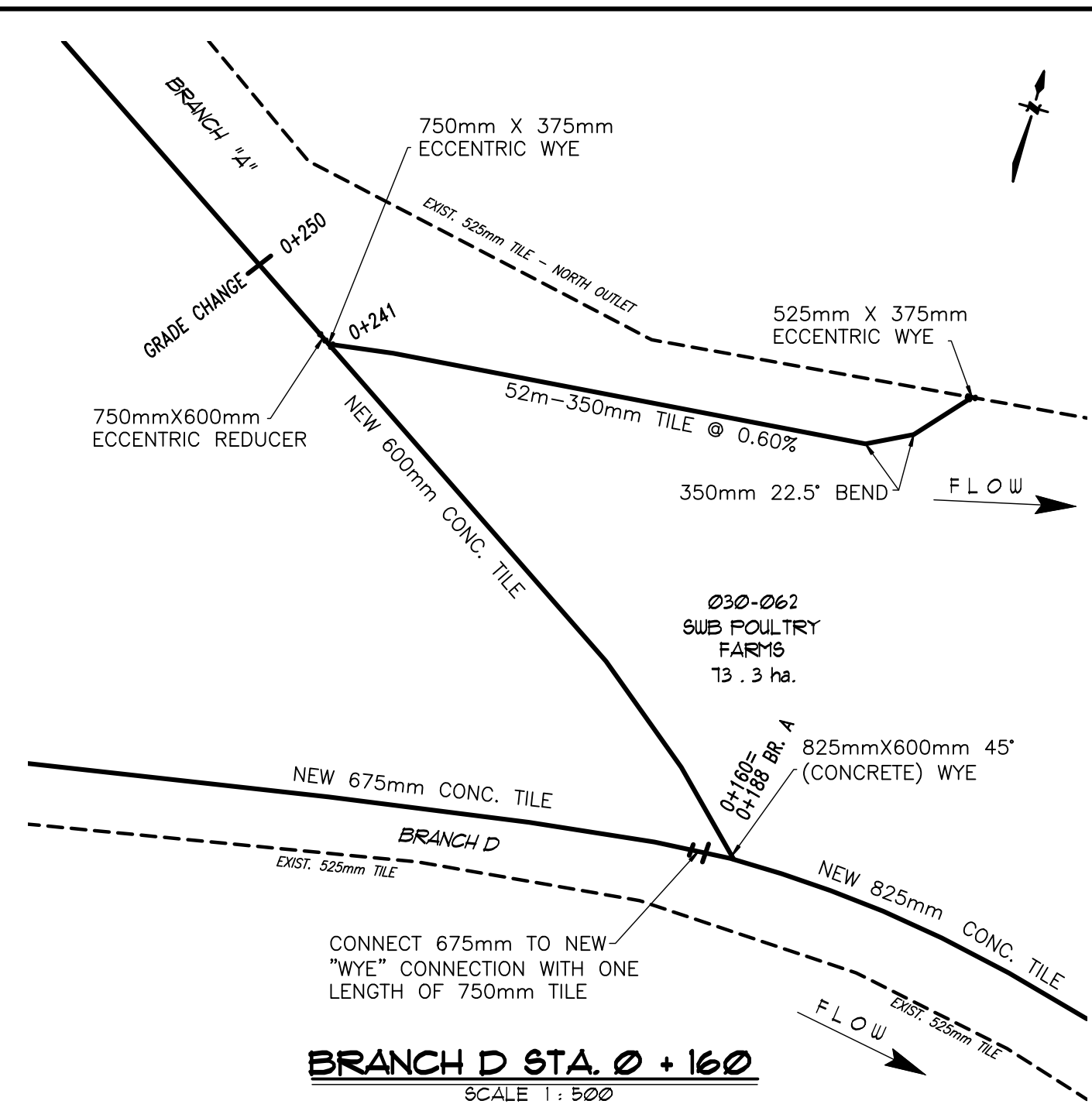

BRANCH D STA. 0 + 160
SCALE 1 : 500

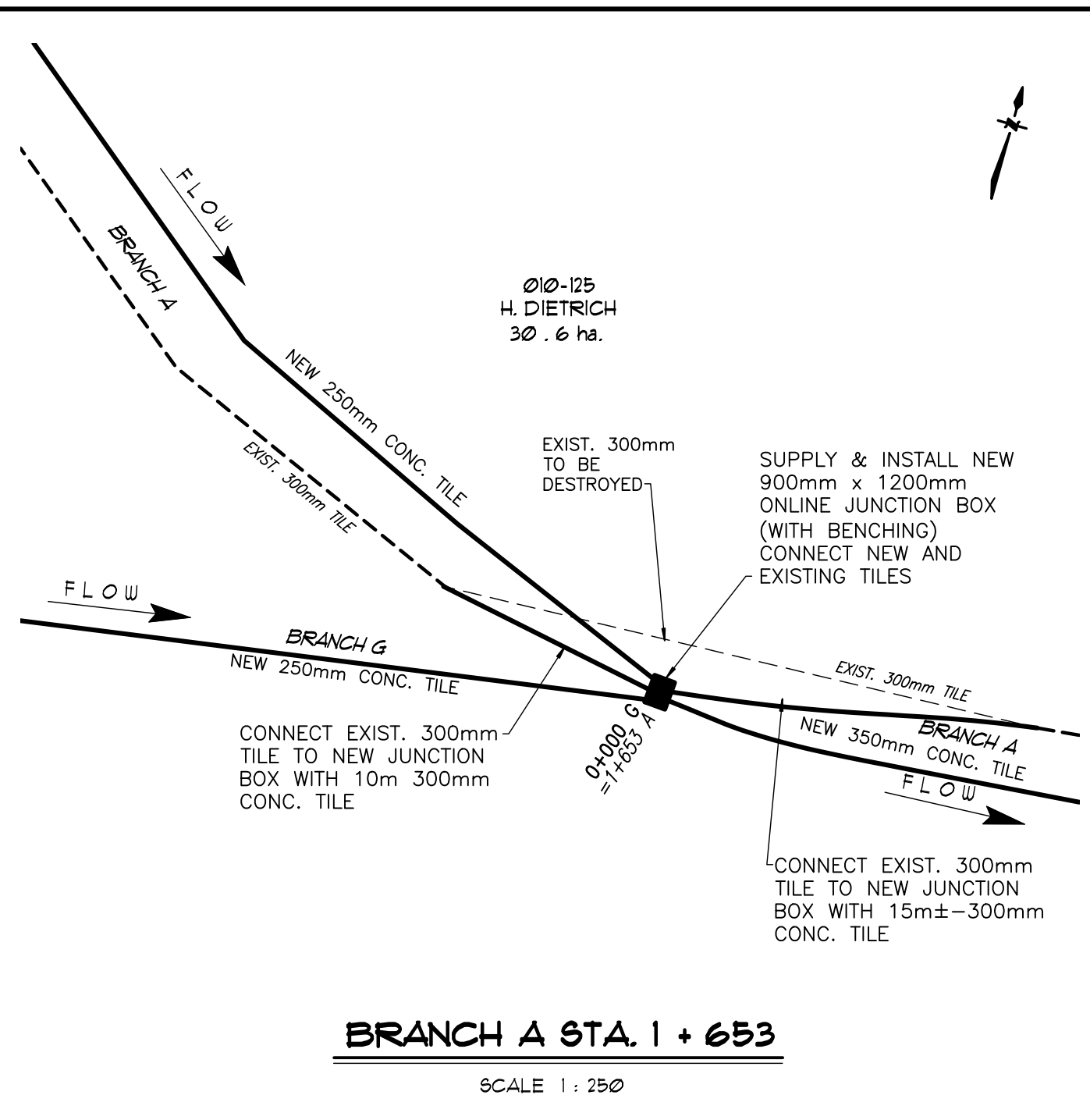

BRANCH A STA. 1 + 653
SCALE 1 : 250

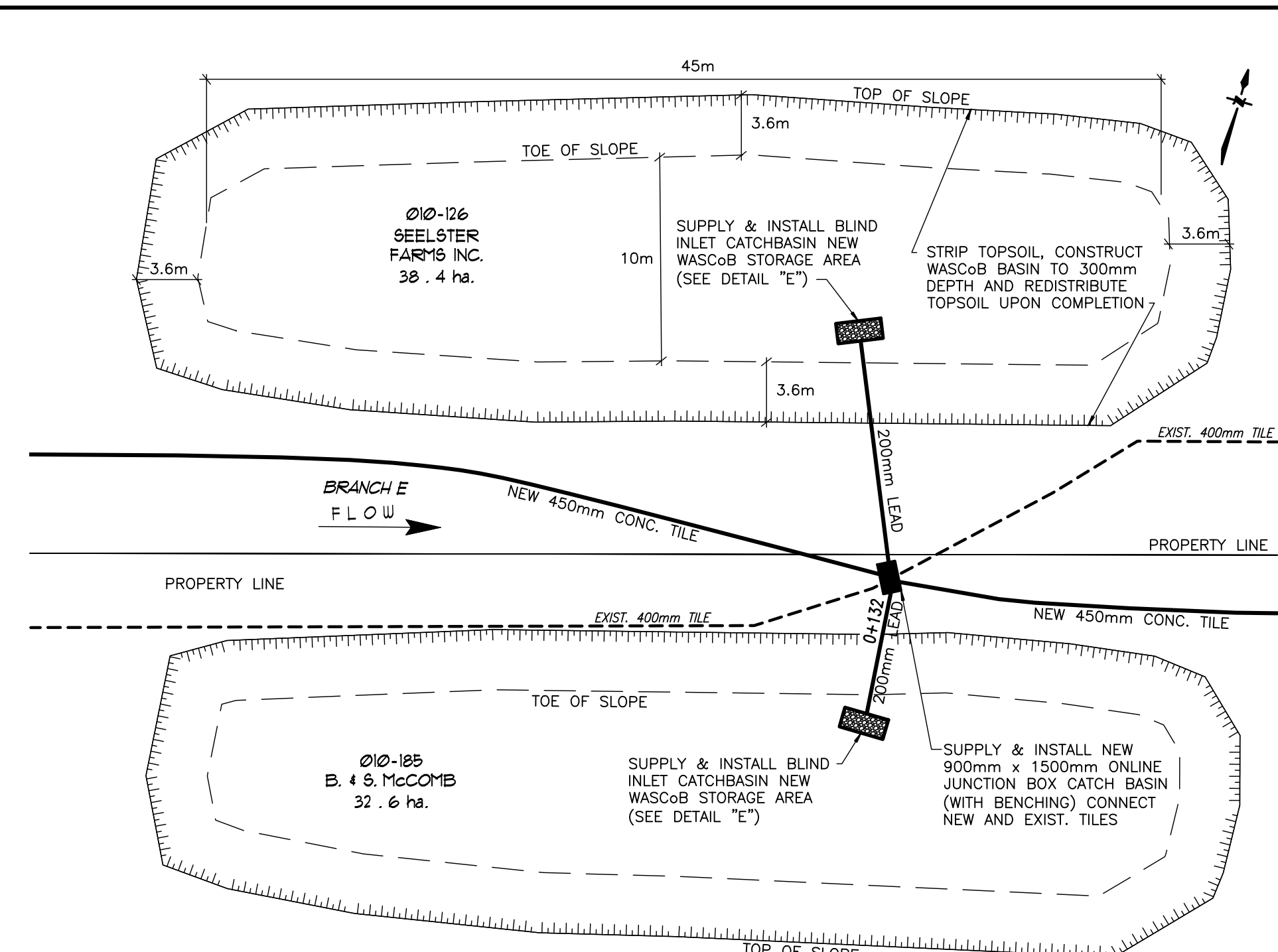

BRANCH A STA. 1 + 653
SCALE 1 : 250

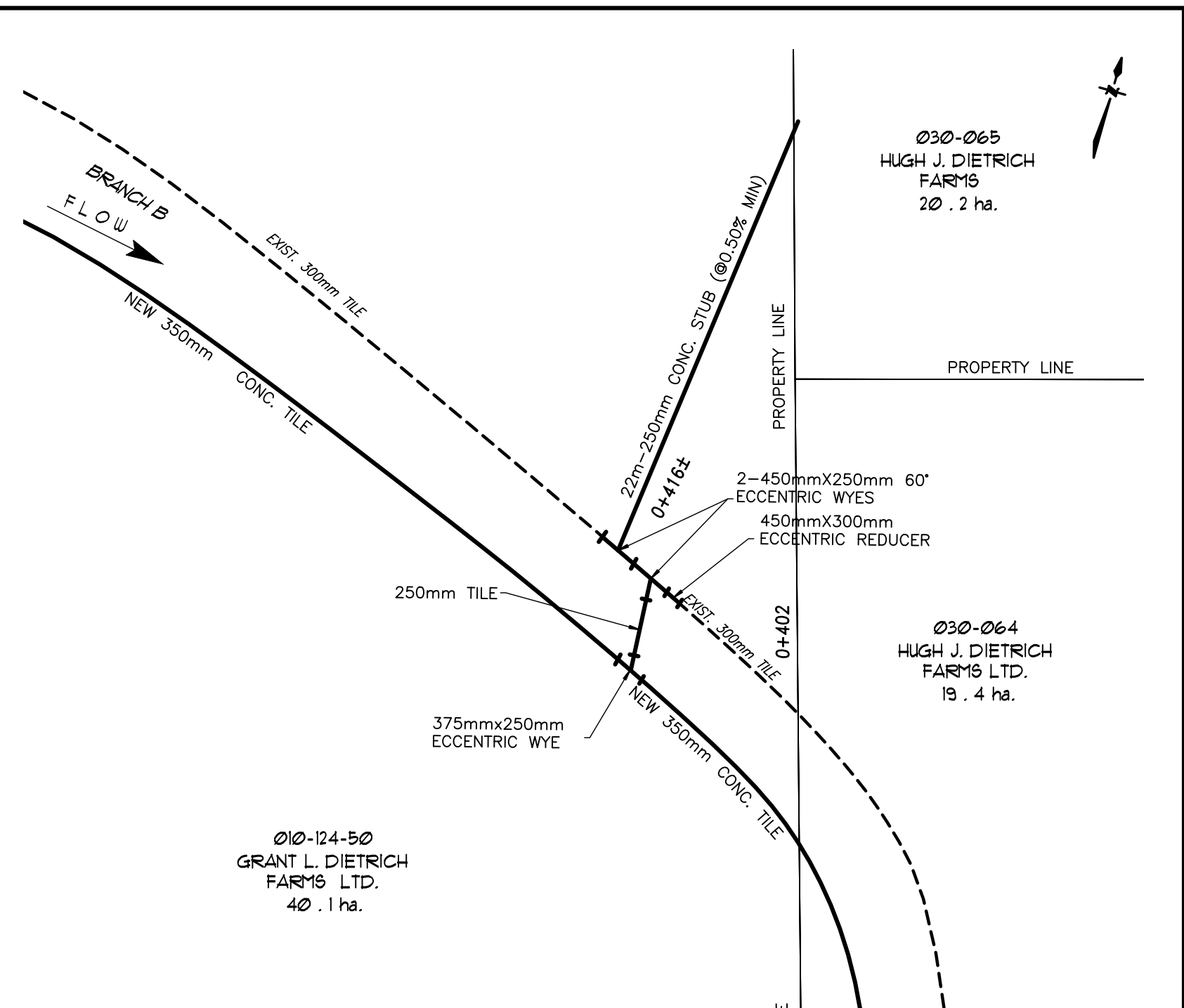

BR B STA 0 + 402
SCALE 1 : 250

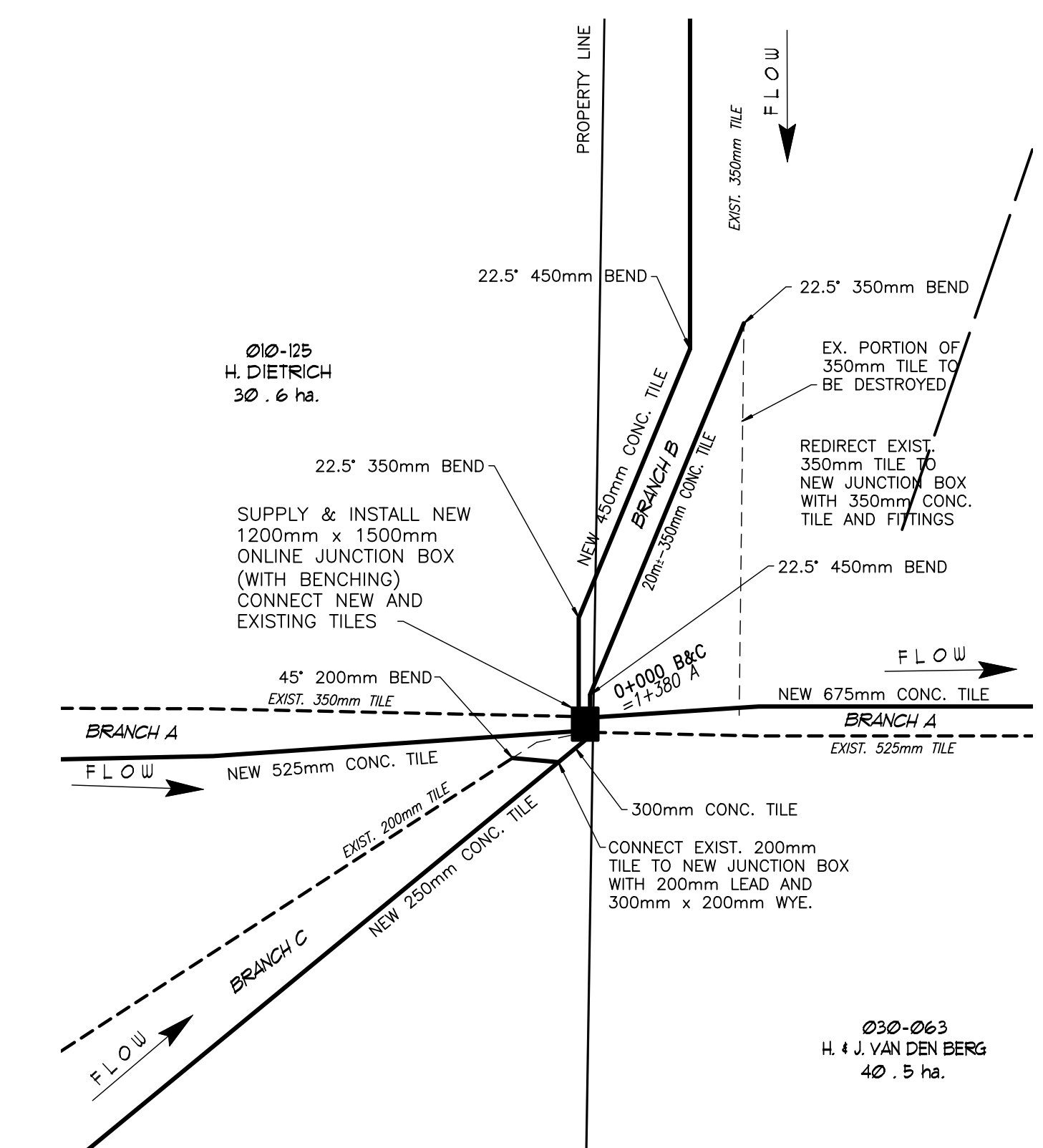

BRANCH A STA. 1 + 380
SCALE 1 : 250

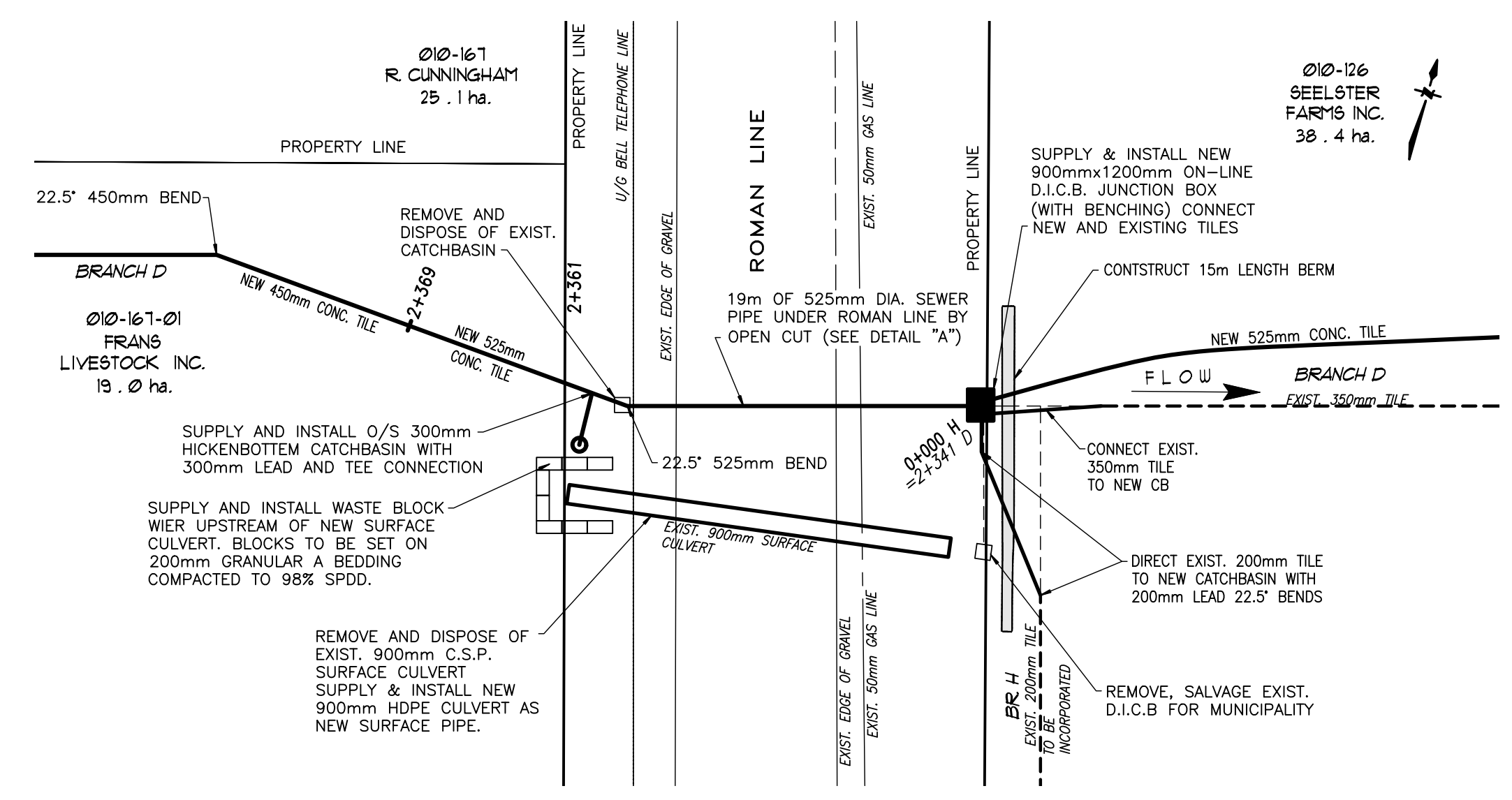

BRANCH D ROAD CROSSING
SCALE 1 : 250

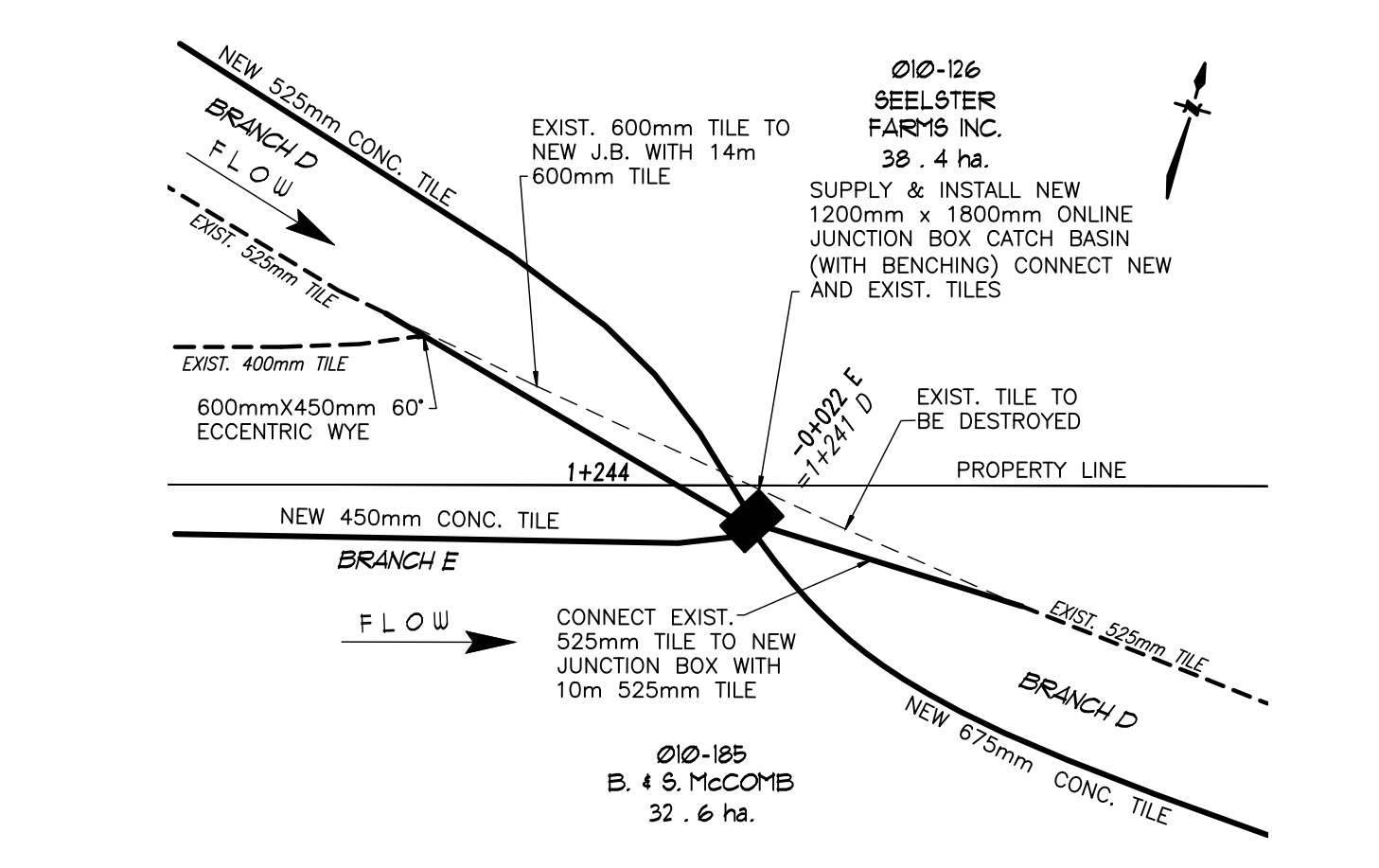

BRANCH D STA 1 + 241
SCALE 1 : 250

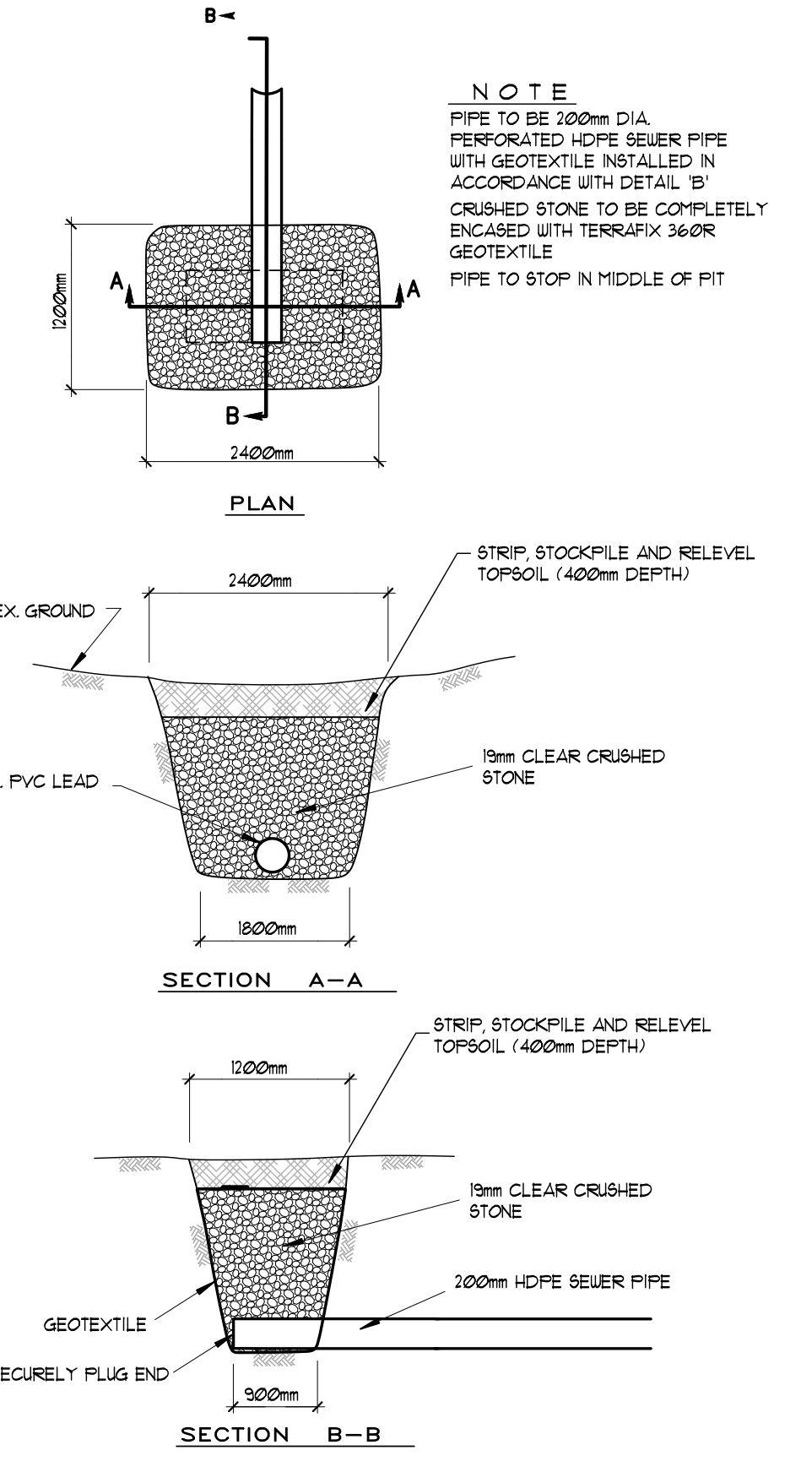

**TYPICAL BLIND INLET BASIN
DETAIL "E"**
N.T.S.

BLAKE DRAIN 2021
Township of Lucan Biddulph

Drainage Superintendent:
ALEX VERBEEK
519 - 672 - 4100

No.	REVISIONS	DATE

Drawn By: ak 4 Rk
Date: MARCH 26, 2021

Field Book: GFS D-266, D-267
JOB No.: 220043
Drawing No.: 4 of 6

JUNCTION BOX DETAILS

SPRIET ASSOCIATES LIMITED CONSULTING ENGINEERS
155 YORK STREET - LONDON (519) 672-4100 - NEA 1A8

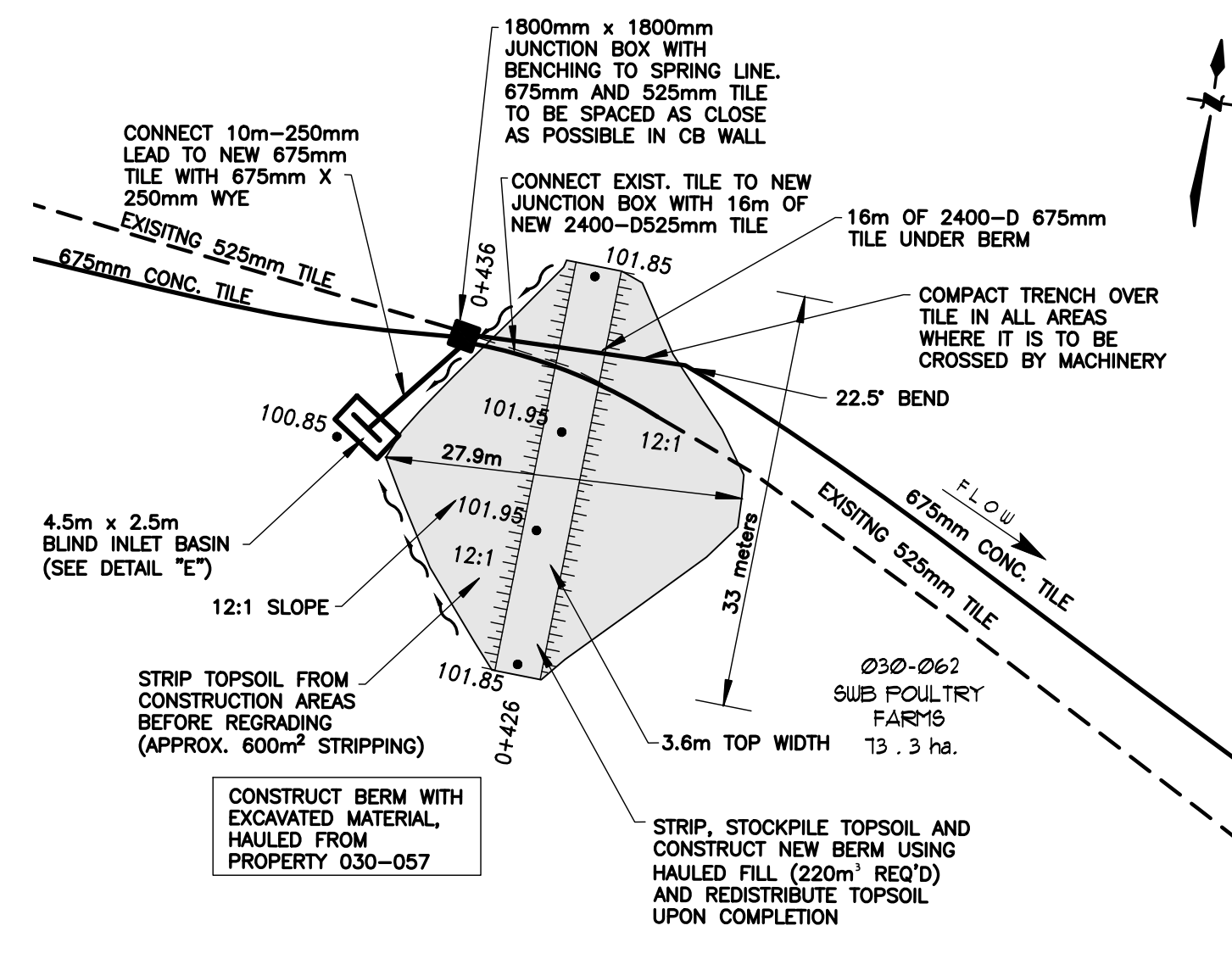

**WASCOB BERM
BR "D" 0 + 426**
SCALE 1 : 500

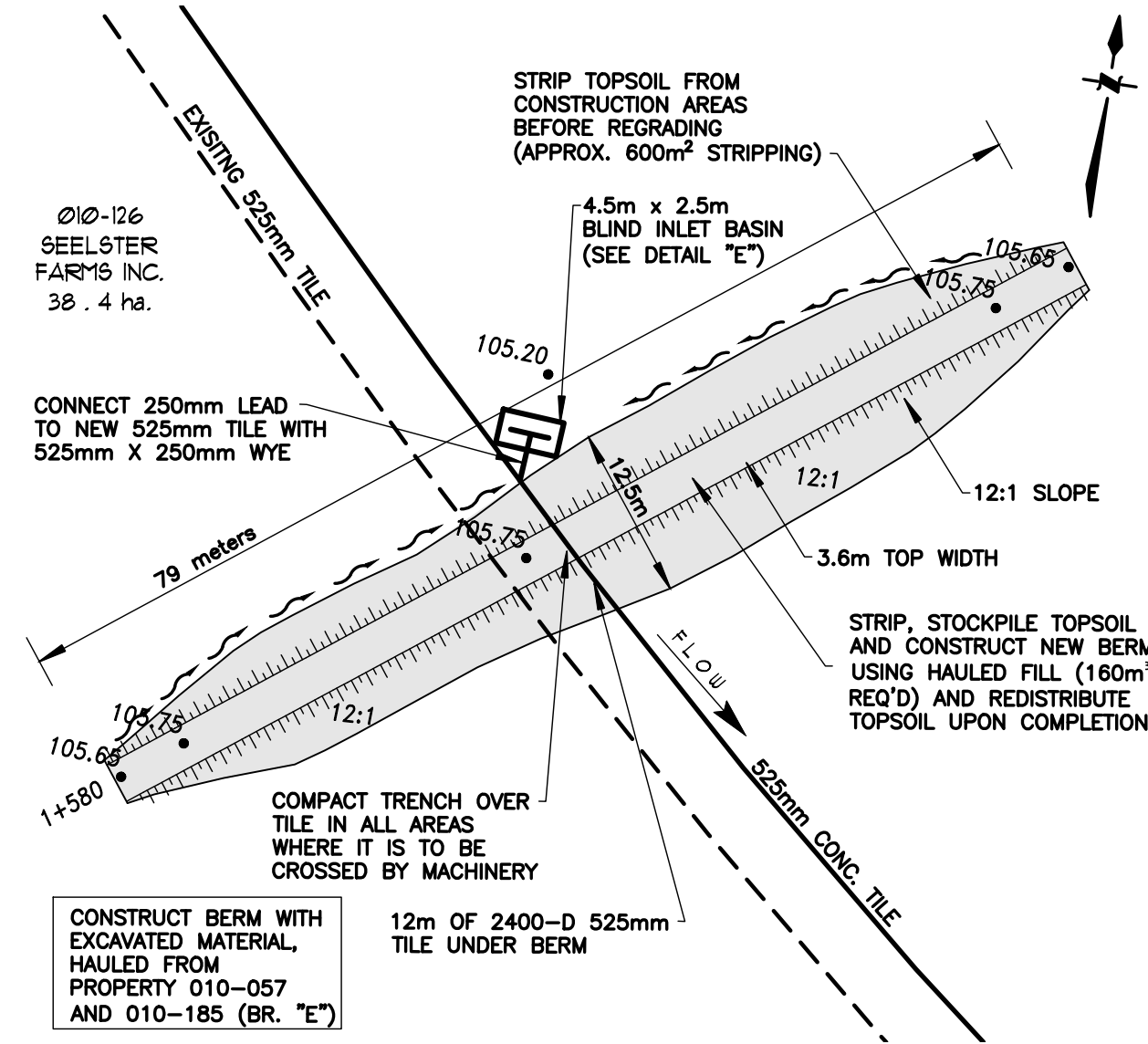

**WASCOB BERM
BR "D" 1 + 580**
SCALE 1 : 500

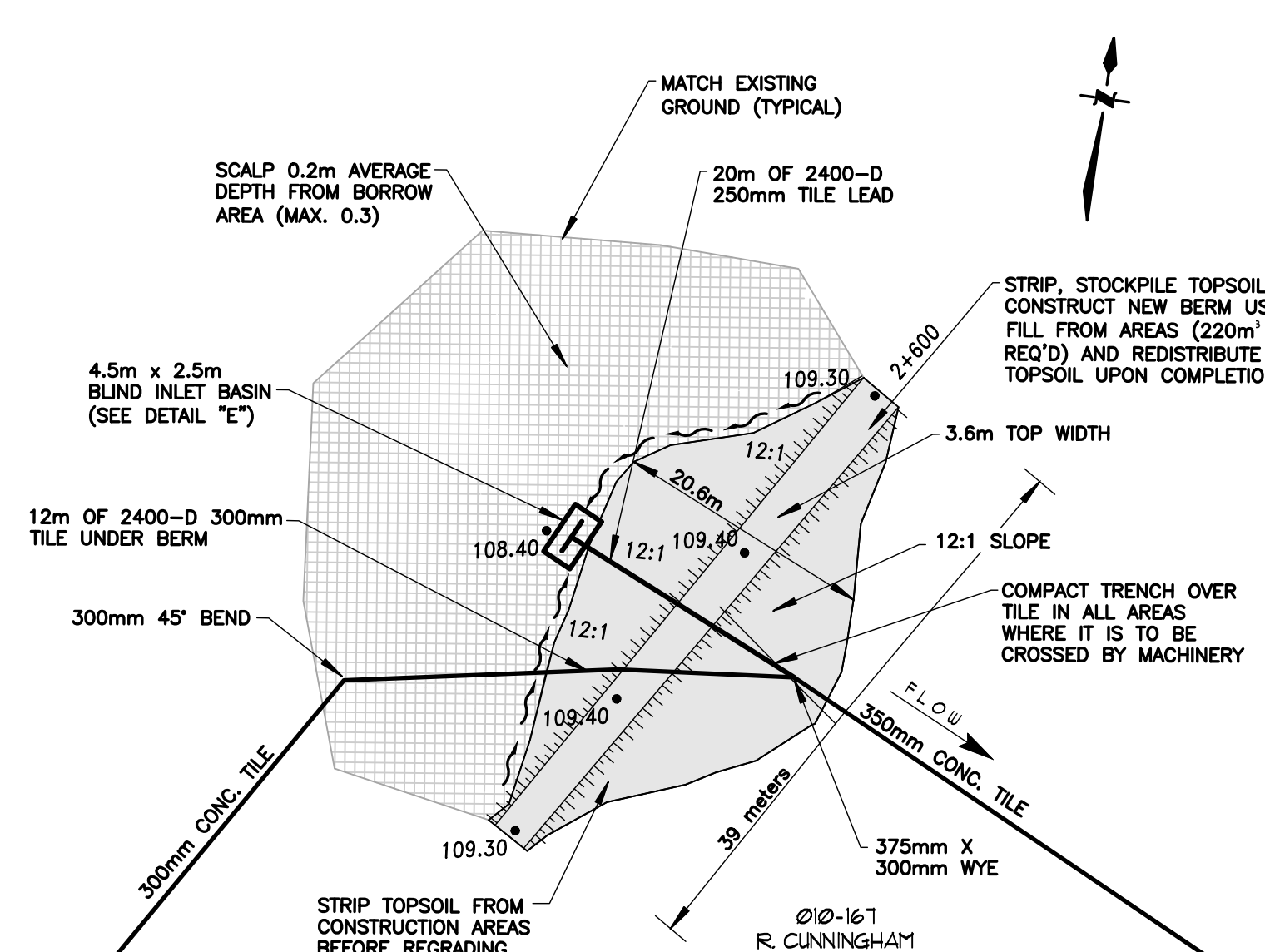

**WASCOB BERM
BR "D" 2 + 600**
SCALE 1 : 500

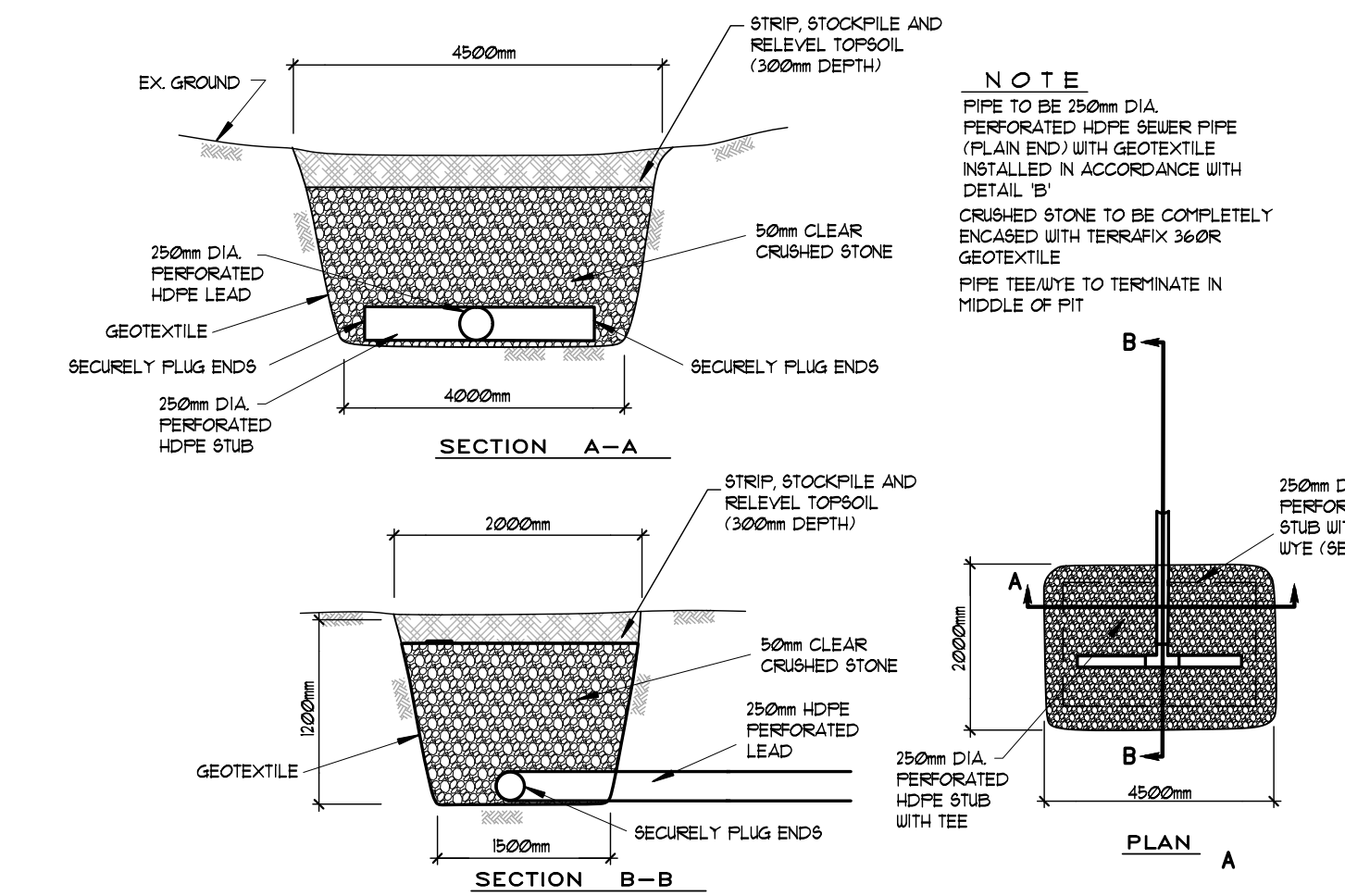

**TYPICAL BLIND INLET BASIN
DETAIL "E"**
N. T. S.

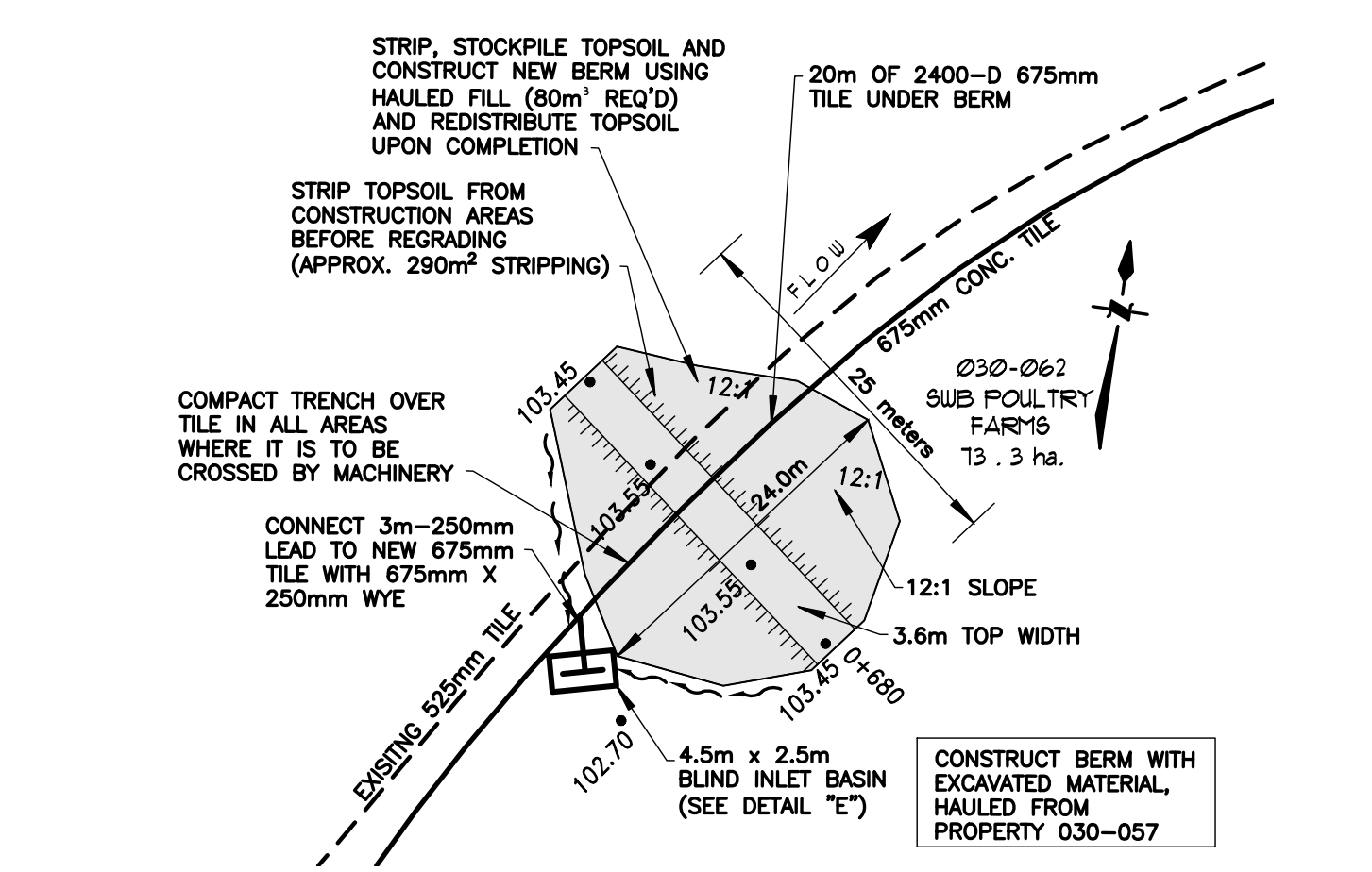

**WASCOB BERM
BR "D" 0 + 680**
SCALE 1 : 500

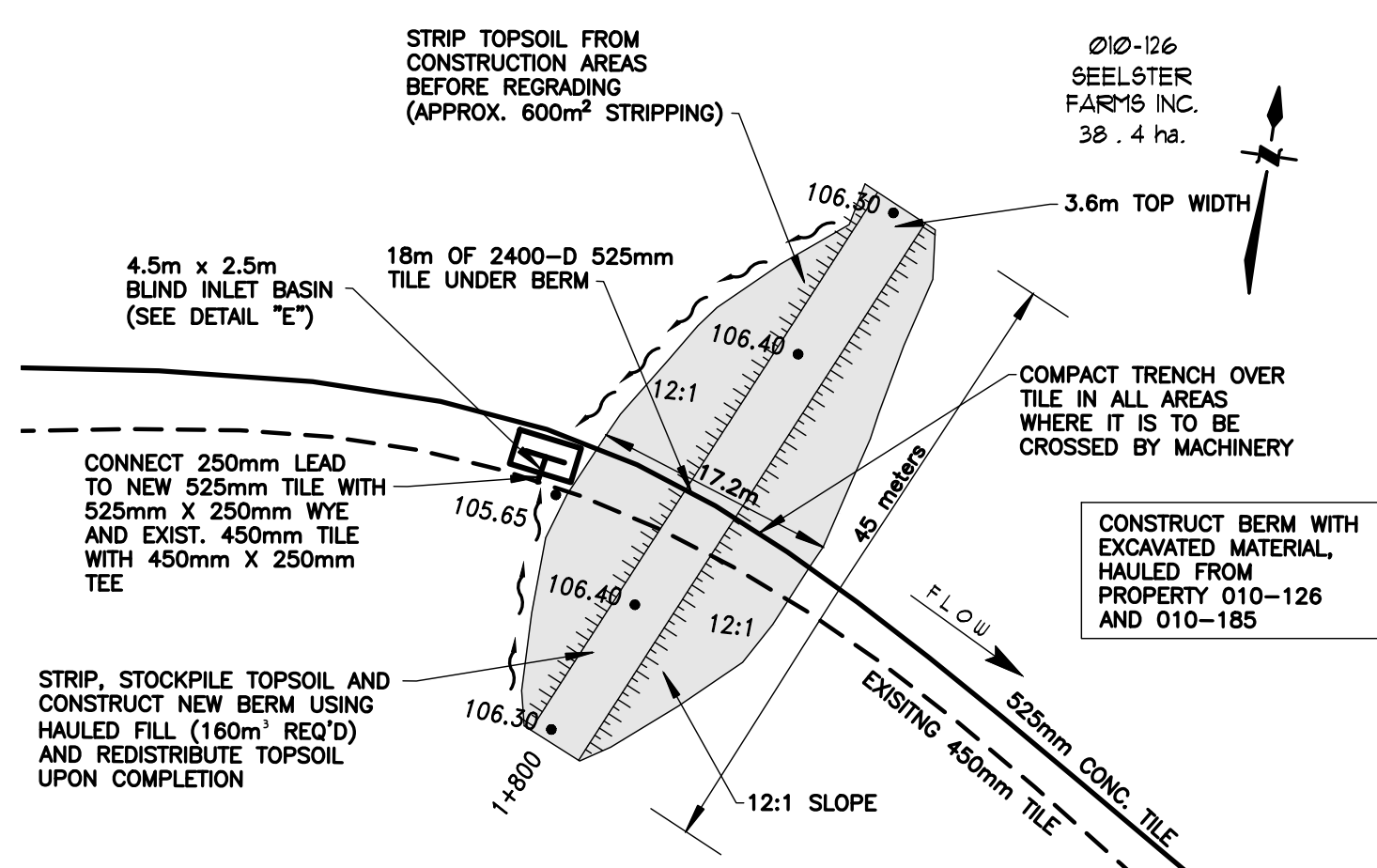

**WASCOB BERM
BR "D" 1 + 800**
SCALE 1 : 500

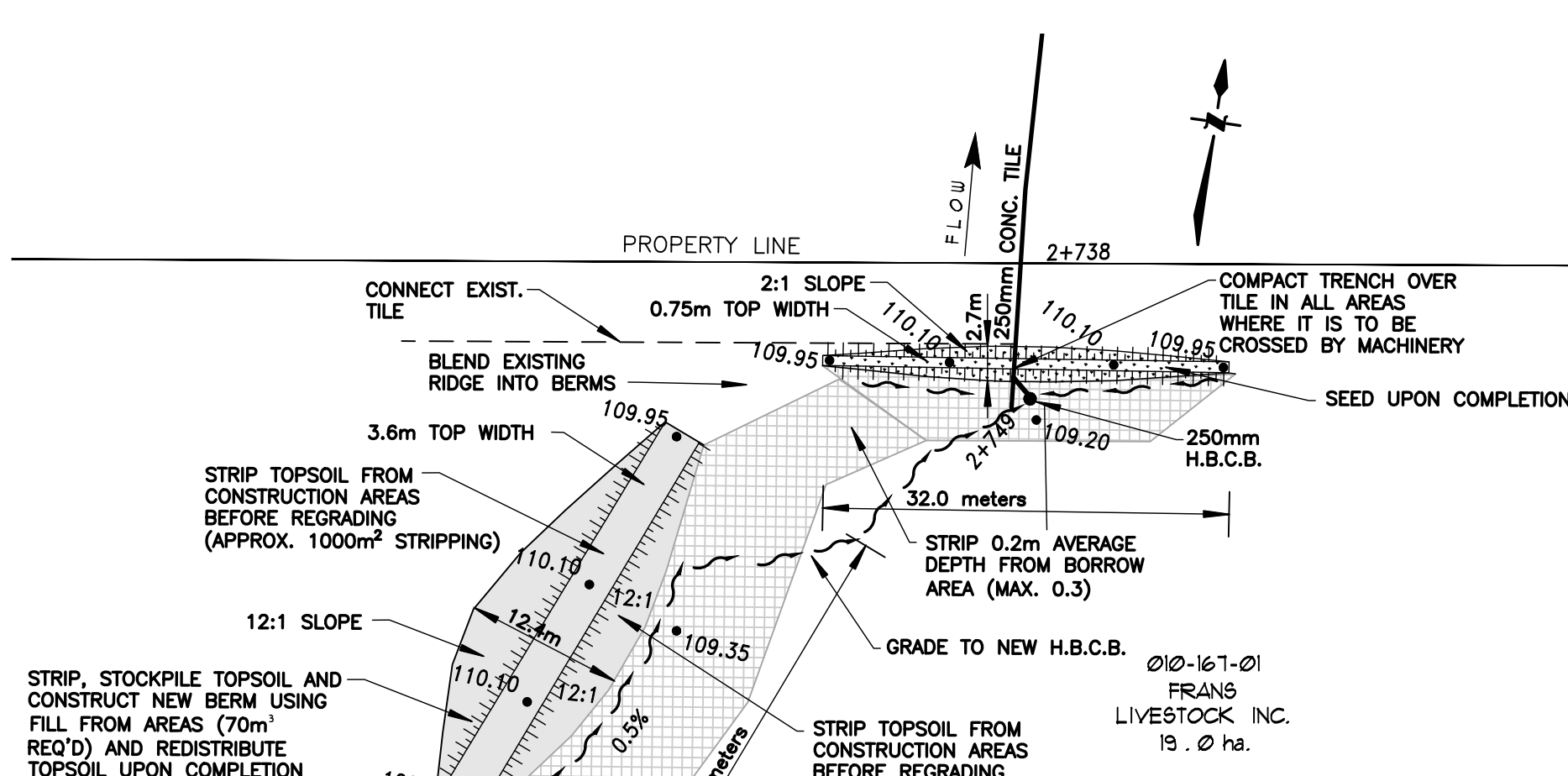

**WASCOB BERM
BR "D" 2 + 748**
SCALE 1 : 500

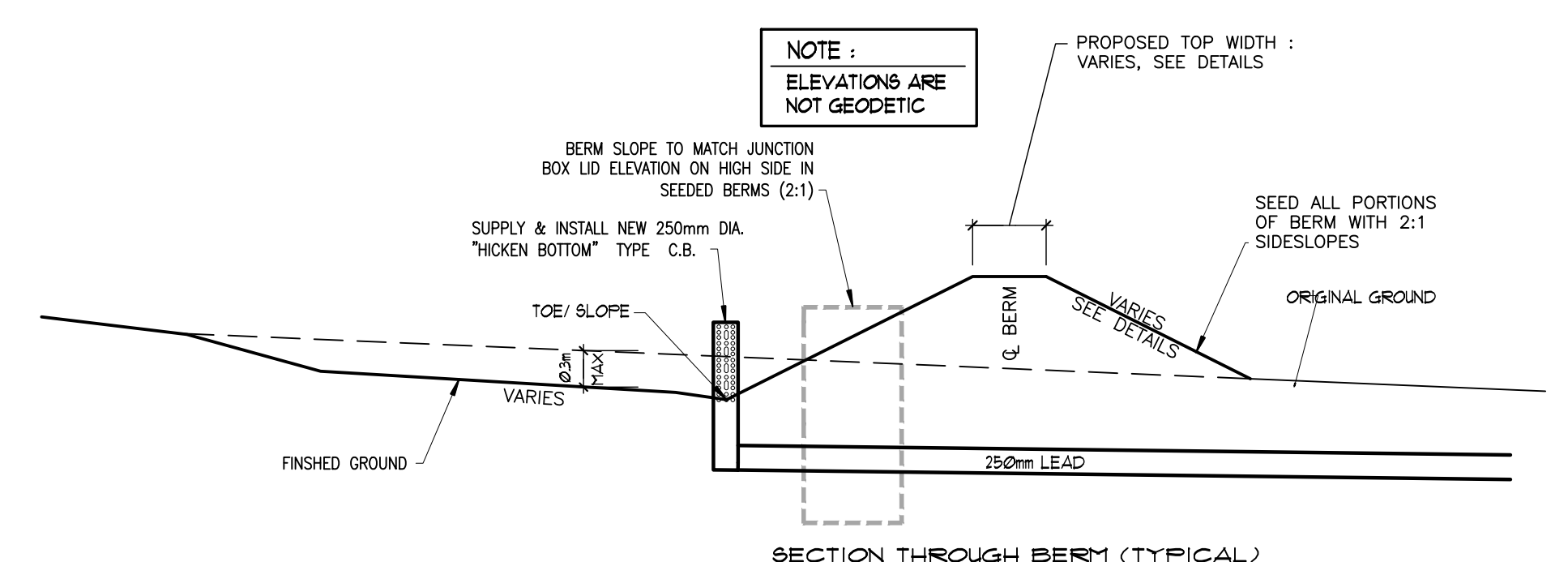

**SECTION THROUGH BERM (TYPICAL)
DETAIL "F"**
N. T. S.

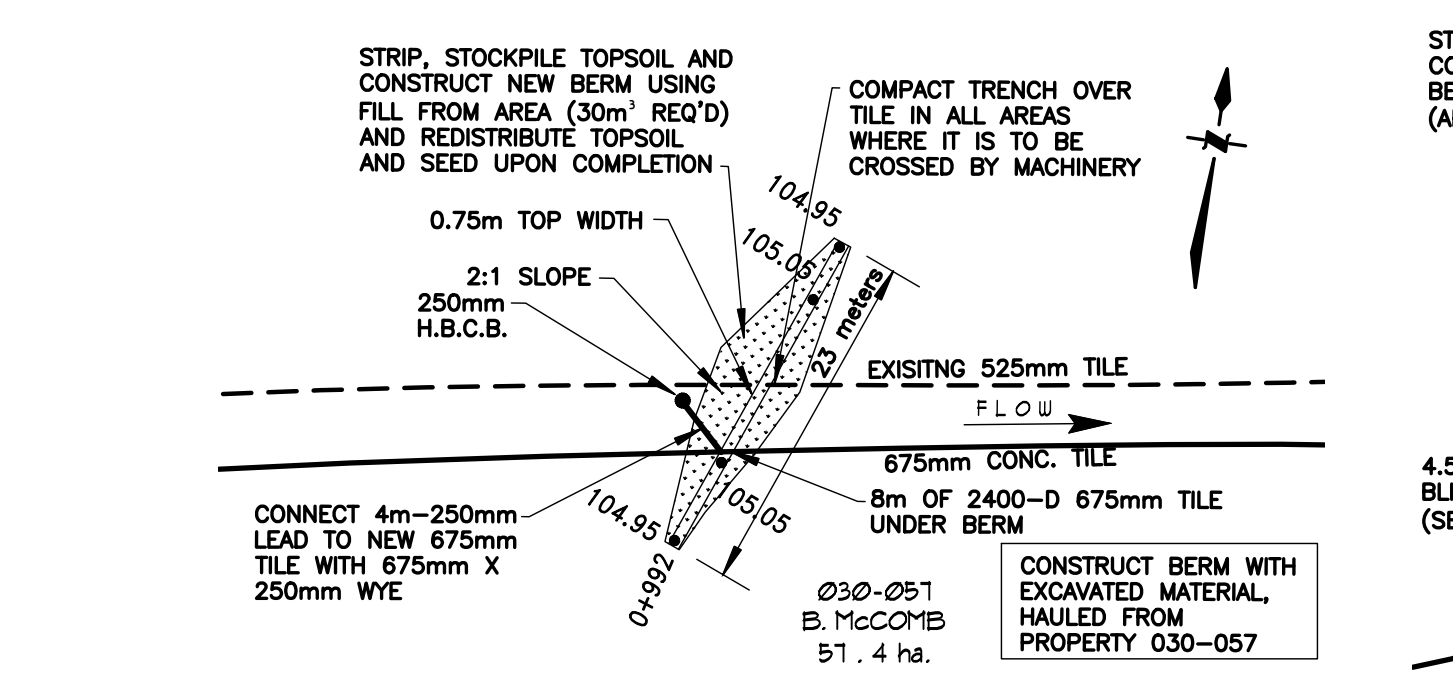

**WASCOB BERM
BR "D" 0 + 992**
SCALE 1 : 500

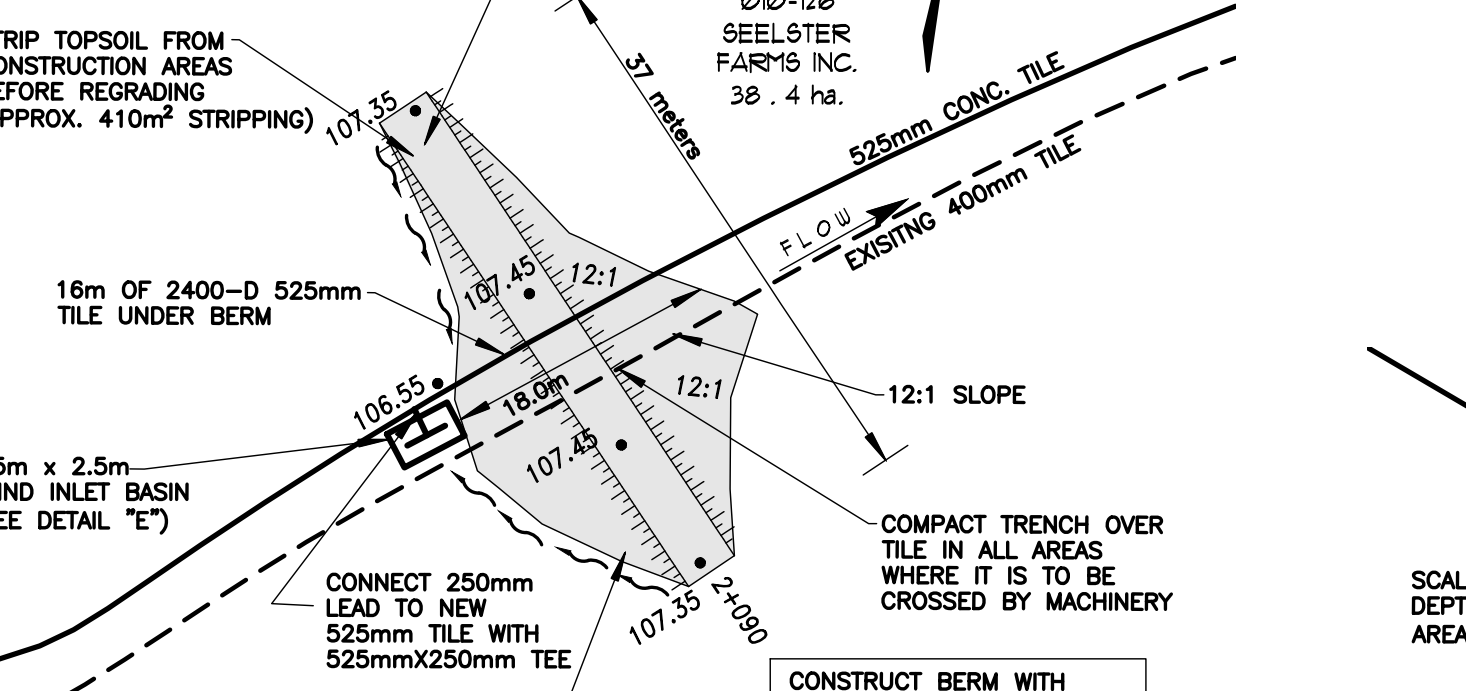

**WASCOB BERM
BR "D" 2 + 090**
SCALE 1 : 500

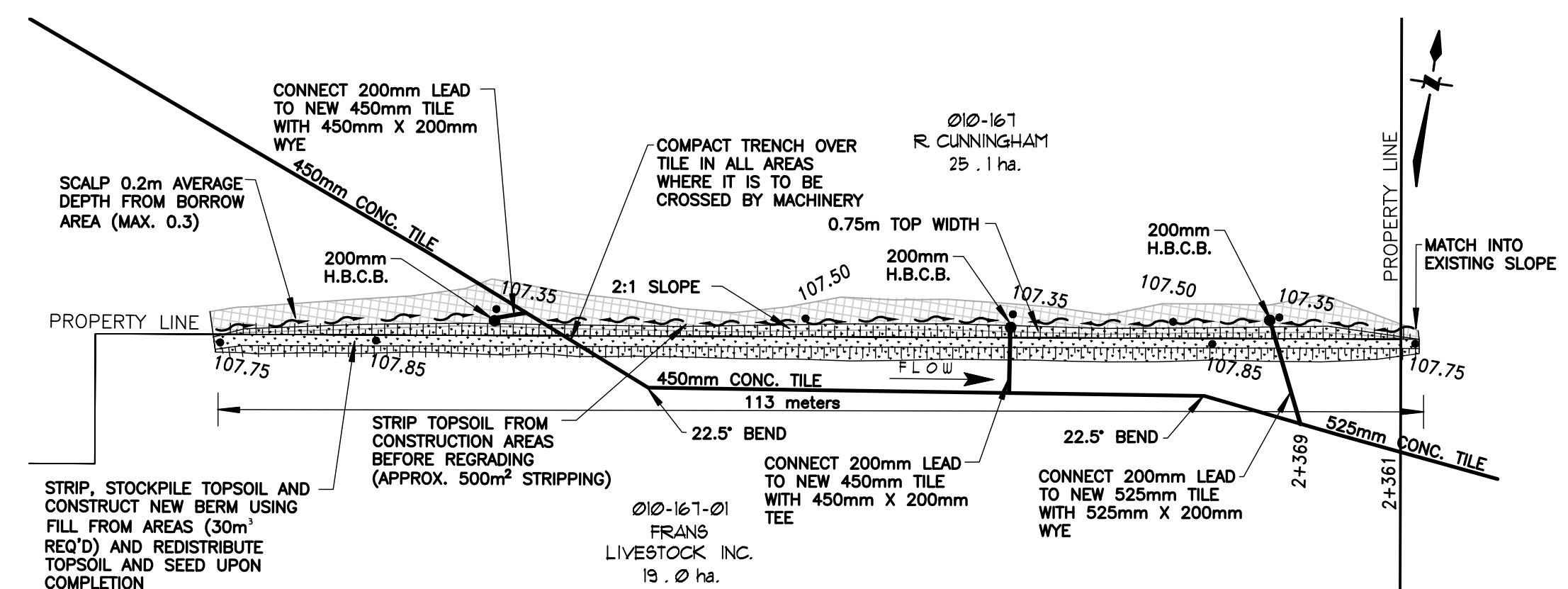

**WASCOB BERM
BR "D" 2 + 393**
SCALE 1 : 500

BLAKE DRAIN 2021
Township of Lucan Biddulph

Drainage Superintendent:
ALEX VERBEEK
519 - 672 - 4100

No.	REVISIONS	DATE

Drawn By: ak 4 Rk
Date: MAR 26, 2021
Field Book: GPS, D-266, D-267
JOB No.: 2 2 0 0 4 3
Drawing No.: 5 of 6

WASCOB DETAILS
SPRIET ASSOCIATES
LONDON CONSULTING ENGINEERS LIMITED
155 YORK STREET - LONDON (519) 672-4100 - MEA 1A8

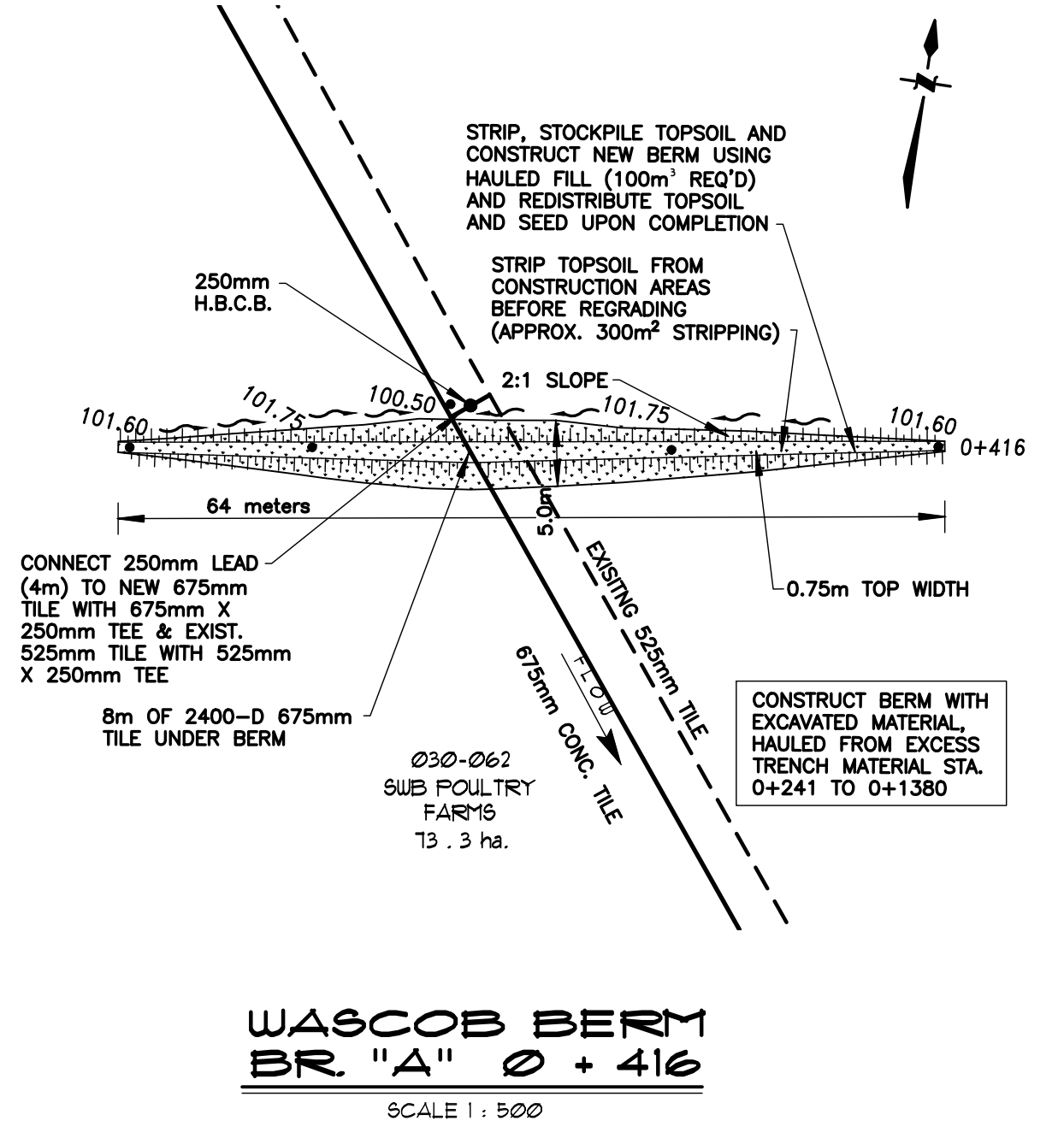

**WASCOB BERM
BR. "A" 0 + 416**
SCALE 1 : 500

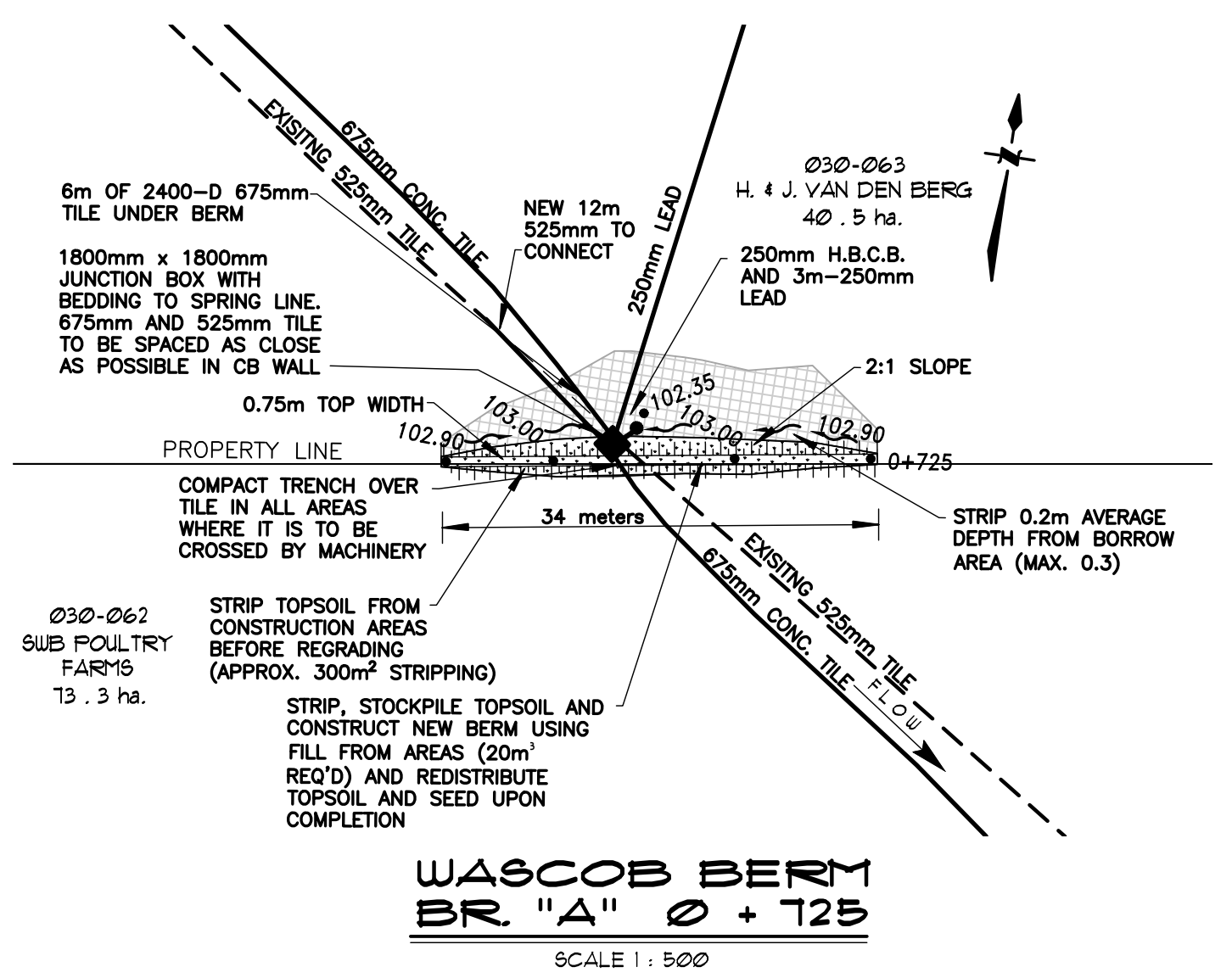

**WASCOB BERM
BR. "A" 0 + 725**
SCALE 1 : 500

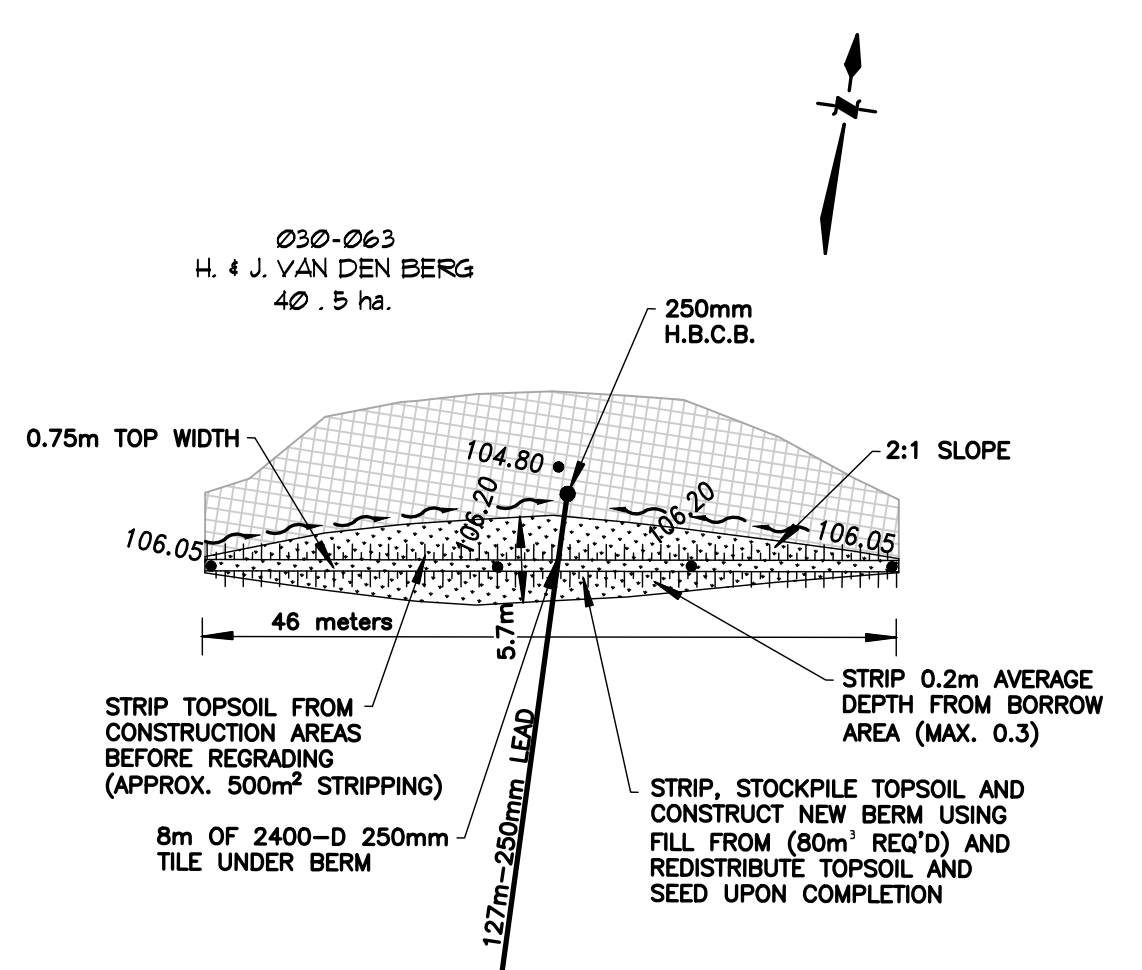

**WASCOB BERM
BR. "A" 0 + 730 (OFFSET)**
SCALE 1 : 500

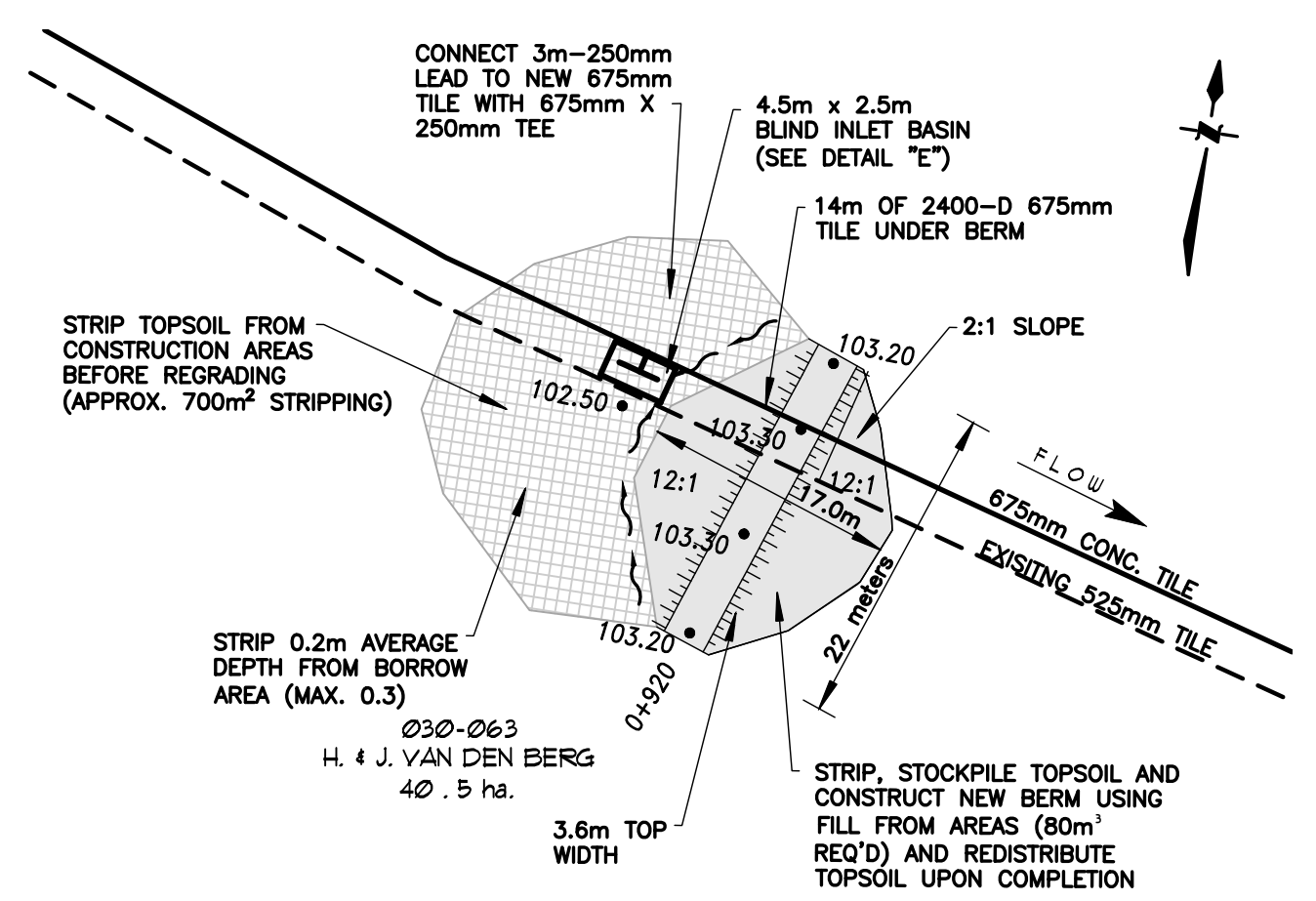

**WASCOB BERM
BR. "A" 0 + 920**
SCALE 1 : 500

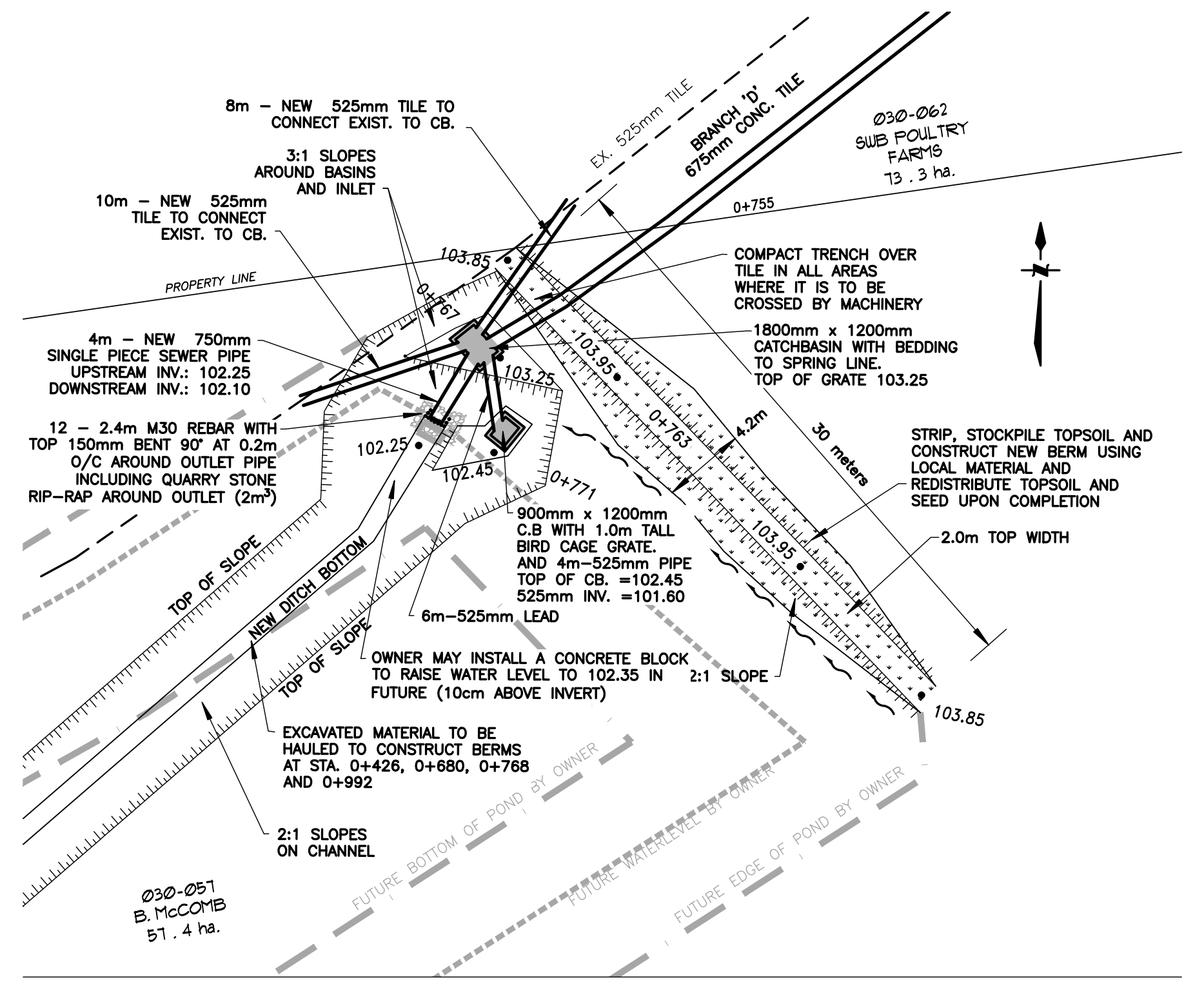

**OUTLET POND
BR. "D" 0 + 767**
SCALE 1 : 250

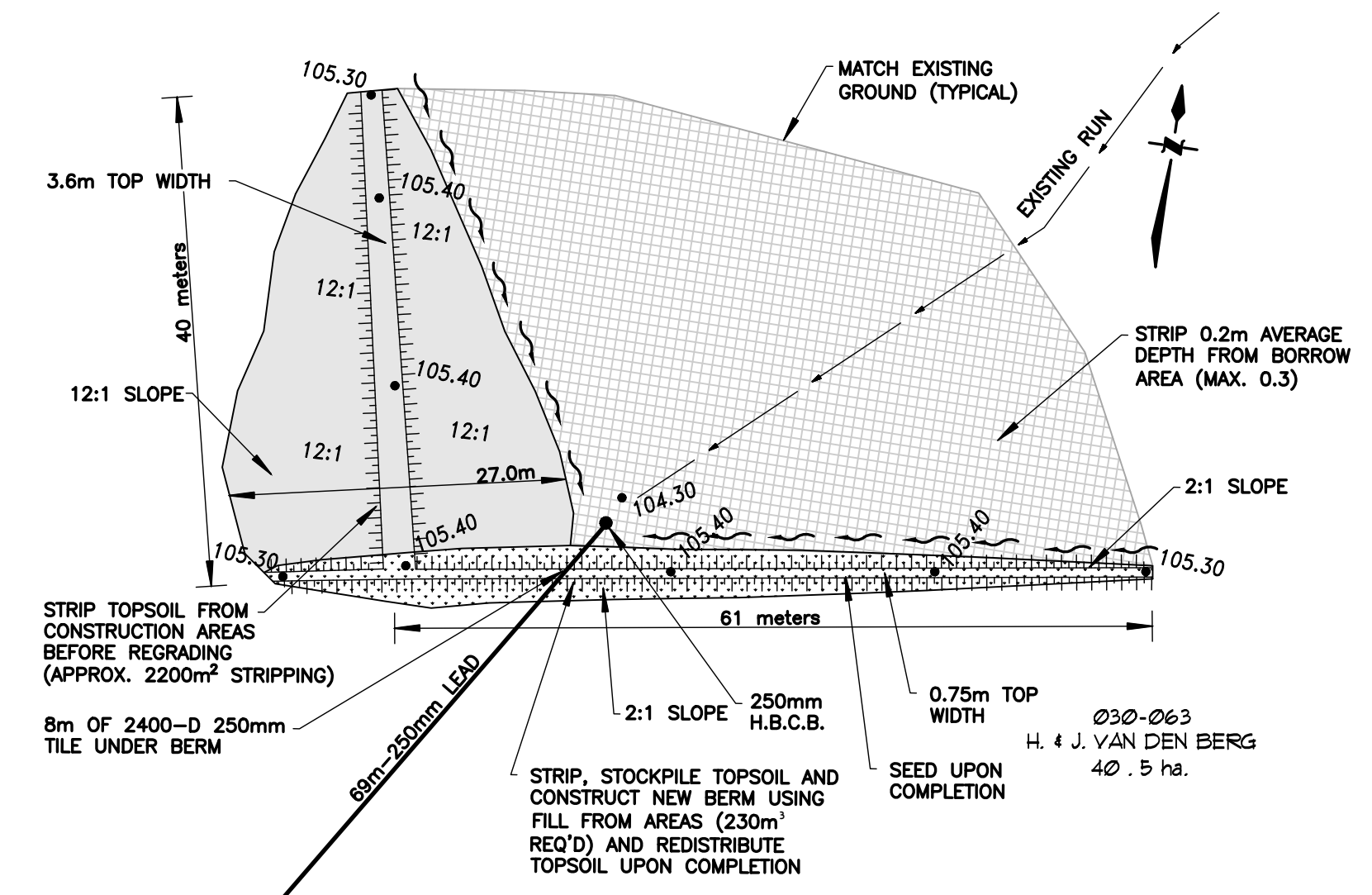

**WASCOB BERM
BR. "A" 1 + 070 (OFFSET)**
SCALE 1 : 500

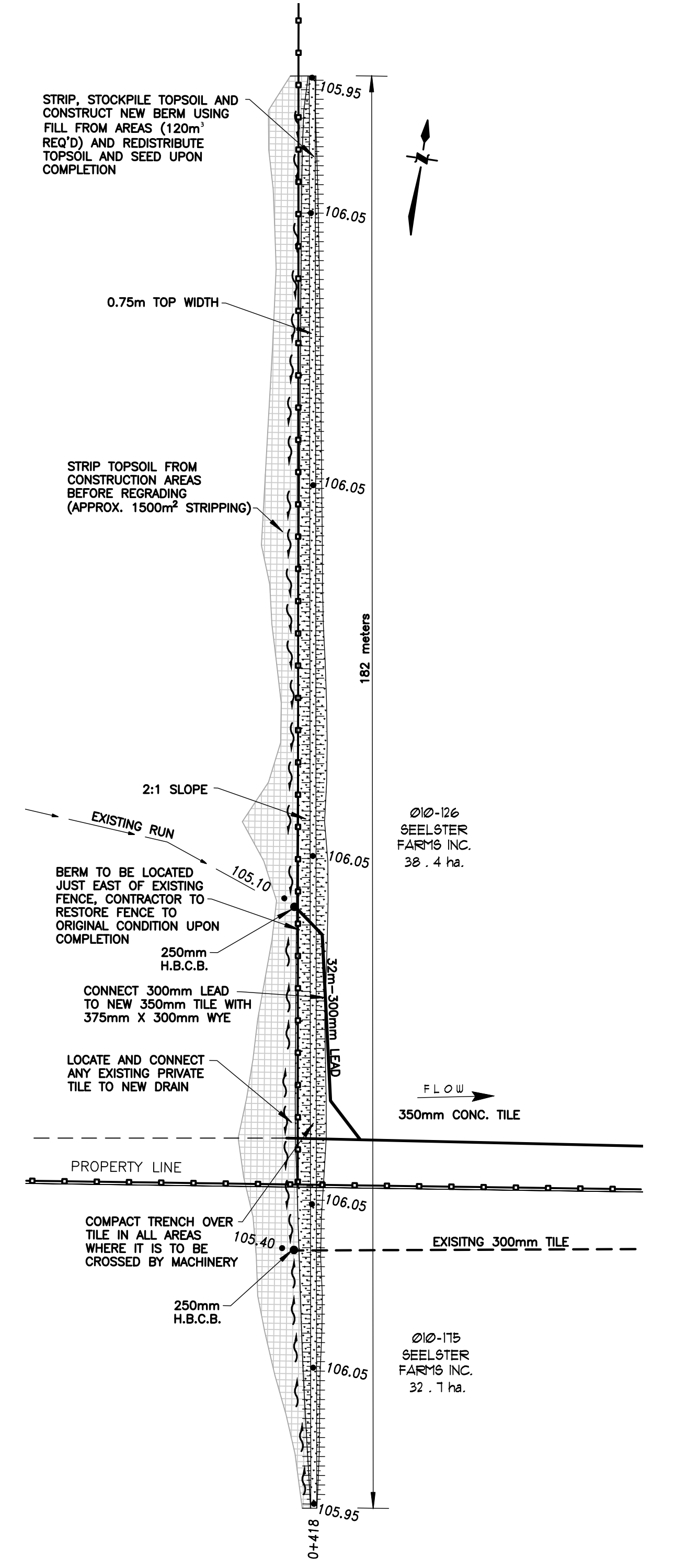

**WASCOB BERM
BR. "E" 0 + 418**
SCALE 1 : 500

BLAKE DRAIN 2021
Township of Lucan Biddulph

Drainage Superintendent: ALEX VERBEEK 519 - 672 - 4100	No.	REVISIONS	DATE
Drawn By: ak & rk	Field Book	JOB No.	Drawing No.
Date: MAR 26, 2021	GPS: D-266, D-267	2 2 0 0 4 3	6 of 6

WASCOB DETAILS

SPRIET ASSOCIATES LIMITED
LONDON CONSULTING ENGINEERS
155 YORK STREET - LONDON (519) 672-4100 - NEA 1A8